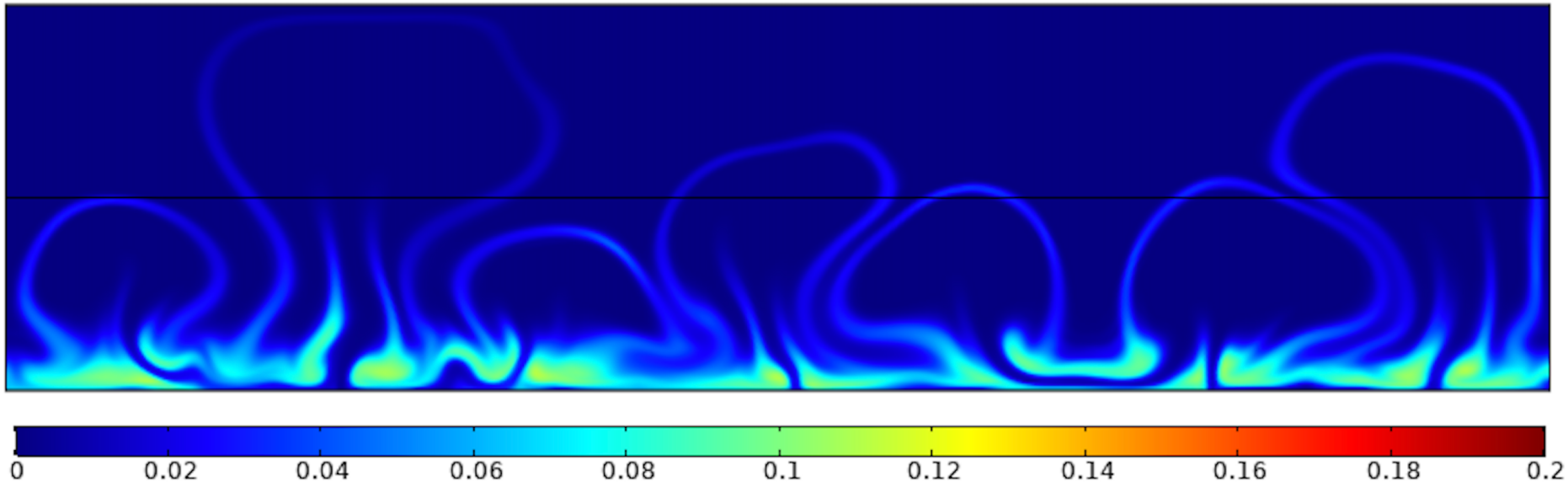

Fraction de cristaux

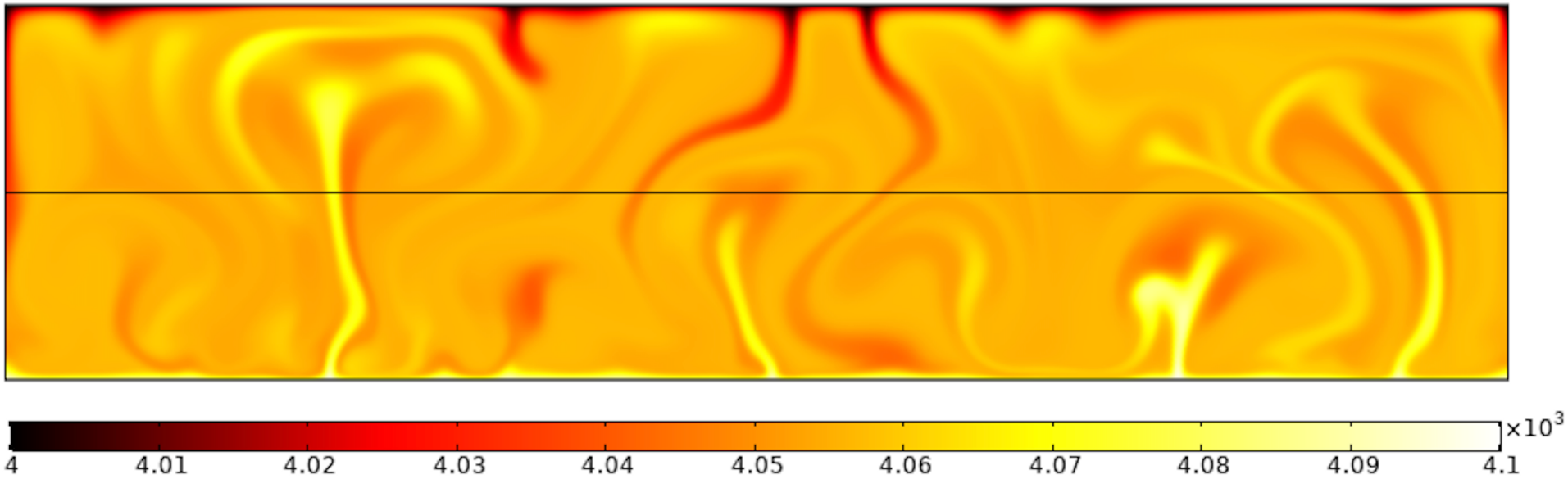

Température (K)