



HAL
open science

Garnet as a monitor for melt–rock interaction: Textural, mineralogical, and compositional evidence of partial melting and melt-driven metasomatism

Philippe Goncalves, Tom Raimondo, Jean-Louis Paquette, Jailma Santos de Souza de Oliveira

► To cite this version:

Philippe Goncalves, Tom Raimondo, Jean-Louis Paquette, Jailma Santos de Souza de Oliveira. Garnet as a monitor for melt–rock interaction: Textural, mineralogical, and compositional evidence of partial melting and melt-driven metasomatism. *Journal of Metamorphic Geology*, 2021, 39 (5), pp.617-648. 10.1111/jmg.12592 . hal-03267507

HAL Id: hal-03267507

<https://uca.hal.science/hal-03267507v1>

Submitted on 22 Nov 2021

HAL is a multi-disciplinary open access archive for the deposit and dissemination of scientific research documents, whether they are published or not. The documents may come from teaching and research institutions in France or abroad, or from public or private research centers.

L'archive ouverte pluridisciplinaire **HAL**, est destinée au dépôt et à la diffusion de documents scientifiques de niveau recherche, publiés ou non, émanant des établissements d'enseignement et de recherche français ou étrangers, des laboratoires publics ou privés.



Distributed under a Creative Commons Attribution - NonCommercial 4.0 International License

**Garnet as a monitor for melt-rock interaction: textural,
mineralogical and compositional evidence of partial melting
and melt-driven metasomatism**

Journal:	<i>Journal of Metamorphic Geology</i>
Manuscript ID	JMG-20-0059.R1
Manuscript Type:	Original Article
Date Submitted by the Author:	n/a
Complete List of Authors:	Goncalves, Philippe; Université de Bourgogne Franche-Comté, Laboratoire Chrono-environnement / CNRS Raimondo, Tom; University of South Australia, UniSA STEM; University of South Australia, Future Industries Institute Paquette, Jean Louis; Université Clermont Auvergne, Laboratoire Magmas et Volcans Santos de Souza, Jailma; Universidade Federal da Bahia, Instituto de Geociências.
Keywords:	garnet zoning, partial melting, chemical potential, diffusion metasomatism, LA-ICP-MS mapping

1
2
3
4
5
6
7
8
9
10
11
12
13
14
15
16
17
18
19
20
21
22
23
24
25
26
27

Garnet as a monitor for melt-rock interaction: textural, mineralogical and compositional evidence of partial melting and melt-driven metasomatism

Abridged title : Garnet as a monitor for melt-rock interaction

Philippe Goncalves^{1*}, Tom Raimondo^{2,3}, Jean-Louis Paquette⁴, Jailma Santos de Souza⁵

1 : Laboratoire Chrono-Environnement, CNRS / Université de Bourgogne-Franche-Comté, 16 route de Gray, 25030 Besançon, France

2 : UniSA STEM, University of South Australia, GPO Box 2471, Adelaide SA 5001, Australia

3 : Future Industries Institute, University of South Australia, GPO Box 2471, Adelaide SA 5001, Australia

4 : Laboratoire Magmas et Volcans, Université Clermont-Auvergne, CNRS, IRD, OPGC, 63000 Clermont-Ferrand, France

5 : Centro de Pesquisa em Geofísica e Geologia, Universidade Federal da Bahia, Rua Caetano Moura 123, Federação Cep 40210-340 Salvador, Bahia, Brazil

* corresponding author: philippe.goncalves@univ-fcomte.fr

28

29 **ABSTRACT**

30 In this study, we focus on a partially melted garnet-bearing granulite from the Salvador-
31 Esplanade belt (Salvador da Bahia, Brazil), and examine the behavior of major and trace
32 elements during partial melting and melt-driven metasomatism. Phase equilibria modeling and
33 U-Th-Pb geochronology shows that the sample underwent partial melting during the heating
34 segment of the decompression path from ~ 1.2 GPa and 675-700°C to ~ 0.8 GPa and 790°C at ca.
35 2.06 Ga. During the last stage of decompression, from 0.8 to ~ 0.5 GPa, physical segregation of
36 melt resulted in the establishment of chemical potential gradients and mass transfer between
37 the host-granulite and the leucosome. Modelling shows that H₂O, CaO, K₂O and Na₂O diffuse from
38 the melt into the host residue, whereas SiO₂ is transferred from the host-granulite into the
39 adjacent leucosome. Opposed senses of diffusional transfer resulted in the formation of a
40 quartz-rich anhydrous leucosome and a quartz-undersaturated selvage in the host-granulite.
41 Compositional maps show that garnets exhibit unusual and contrasting major and trace element
42 distribution depending on their textural position. The largest garnets located in the quartz-
43 undersaturated selvage preserve their original Ca and trace element growth zoning. A transition
44 from bell-shaped profiles for Y and HREEs to bowl-shape profiles for LREEs is consistent with a
45 typical Rayleigh fractionation model, fast intergranular element mobility and rock-wide
46 equilibrium during prograde partial melting. In contrast, smaller garnets away from the
47 leucosome show evidence of prograde growth zoning modified by intragranular diffusion, as
48 evidenced by a network of open channels and healed-cracks that act as connecting pathways
49 between the matrix and garnet core. This results in either subtle modification of both major and
50 trace elements adjacent to the inner core inclusions, or a complete re-equilibration. The
51 recognition that the initial Ca growth zoning, including the inner core compositions, was later
52 modified by intragranular diffusion implies that misleading thermobarometric results and
53 tectonic interpretations would be obtained if the garnet core composition was used to
54 fingerprint the early garnet nucleation stage. This study further demonstrates that at high

55 temperature ($> 750^{\circ}\text{C}$) and in the presence of melt, REE are not less vulnerable to diffusive
56 resetting than divalent cations like Ca^{2+} .

57 keywords : garnet zoning, partial melting, chemical potential, diffusion metasomatism, LA-ICP-

58 MS

59

60 1. INTRODUCTION

61 Partial melting is a fundamental process for differentiating (Brown, 2010) and weakening
62 the deep crust (Piazolo, Daczko, Silva & Raimondo, 2020; Rosenberg & Handy, 2005), which in
63 turn exerts a first-order control on deformation style, lateral redistribution of mass, crustal
64 thickness and surface topography (Beaumont, Jamieson, Nguyen & Medvedev, 2004; Hollister &
65 Crawford, 1986; Jamieson, Unsworth, Harris, Rosenberg & Schulmann, 2011; Rabin, Trap, Carry,
66 Fréville & Cenki-Tok, 2015; Royden et al., 1997; Vanderhaeghe, 2012). Exhumed migmatites
67 preserve, through their mineralogy and structure, a wealth of information that can be used to
68 decipher the thermo-mechanical behavior of orogenic continental crust. With this motivation,
69 the petrological analysis of partially melted felsic rocks is now commonplace in metamorphic
70 petrology, thanks to extended experimental work (e.g. Clemens, 1984; Grant, 1985; Le Breton,
71 1988; Thompson, 1982; Vielzeuf & Holloway, 1988; Vielzeuf & Montel, 1994) and thermodynamic
72 phase relation modeling (Holland & Powell, 2001a; Spear, Kohn & Cheney, 1999; Vielzeuf &
73 Schmidt, 2001; White, Powell & Holland, 2001; White & Powell, 2010). Despite this progress,
74 modeling phase relations in migmatites is not trivial because they are subject to redistribution
75 and transfer of the highly mobile melt component at various scales, from grain- to crustal-scale
76 (Etheridge, Daczko, Chapman & Stuart, 2020; Sawyer, 2001). Therefore, phase relation modeling
77 in migmatites requires the consideration of not only changes in environmental variables like
78 pressure and temperature, but also the variation of the equilibrium volume and composition of
79 the system (i.e. open system processes).

80 Modeling the role of melt transfer (loss and gain) on phase relations has been extensively
81 investigated (Alessio, Hand, Morrissey, Kelsey & Payne, 2017; Bartoli, 2017; Dumond, Goncalves,
82 Williams & Jercinovic, 2015; White et al., 2001; Yakymchuk & Brown, 2014;). Among the many
83 benefits of open system forward modeling is the application of a melt-reintegration approach
84 that consist of recovering the bulk composition prior to any melt transfer. This method allows
85 investigating the prograde evolution of melt-bearing systems that tend to be obliterated by
86 continuous re-equilibration up to peak metamorphic conditions. Another complexity arising from

87 the segregation of melt from the solid residue is that the system becomes physically and
88 chemically differentiated into melt-rich domains (leucosome) and solid-rich domains
89 (melanosome). The thermodynamic system is therefore composed of two sub-systems that will
90 interact, with changing pressure and temperature conditions, due to the establishment of
91 chemical potential gradients of components at the interface between both sub-systems (White &
92 Powell, 2010). The diffusion of components (H_2O , SiO_2 ,...) between the two sub-systems
93 produces significant variations in composition, mineral reactions and assemblages (Fitzsimons,
94 1996; White & Powell, 2010). Despite this conceptual framework being generally accepted, melt-
95 rock interaction in segregated migmatites remains rarely identified via textural, geochemical
96 and/or mineralogical evidence, nor investigated via thermodynamic modeling (Kriegsman &
97 Hensen, 1998; Lin & Sawyer, 2019; White & Powell, 2010).

98 In migmatites, garnet is very common as a peritectic phase and has the ability to
99 preserve zoning of divalent cations (Fe, Mg, Ca and Mn) that reflects changing P-T conditions
100 and/or bulk rock chemistry, either due to garnet fractionation or mass transfer during melt
101 segregation, transport and interaction with the garnet-bearing residual rock (e.g. Caddick,
102 Konopásek & Thompson, 2010; Konrad-Schmolke, O'Brien, de Capitani & Carswell, 2008). To
103 retrieve the maximum information related to garnet chemical evolution, the characterization of
104 major element zoning can be complemented with trace elements (Hyppolito et al., 2019;
105 Raimondo et al., 2017). Trivalent cations, like rare-earth elements, have lower diffusion
106 coefficients than major divalent cations. They are therefore more resistant to diffusional
107 modification and allow the preservation of prograde and high temperature processes (Carlson,
108 2012; Gaidies et al., 2020; George & Gaidies, 2017; Moore, Carlson & Hesse, 2013; Rubatto et
109 al., 2020), including those involved during partial melting (Dumond et al., 2015).

110 The trace element characteristics of garnet can be linked to the evolution of accessory
111 phases used for geochronology (e.g. monazite, zircon and rutile) to better constrain
112 tectonometamorphic histories (Dumond et al., 2015; Hermann & Rubatto, 2003; Mahan,
113 Goncalves, Williams & Jercinovic, 2006; Prent et al., 2019; Pyle & Spear, 2003; Tomkins &
114 Pattison, 2007; Weller, Jackson, Miller, St-Onge & Rayner, 2020). They also provide insight into
5

115 the mechanisms controlling the uptake (interface- vs diffusion-controlled growth) and mobility
116 of trace element during metamorphism and metasomatism (George, Gaidies & Boucher, 2018;
117 Konrad-Schmolke, Zack, O'Brien & Jacob, 2008; Moore et al., 2013; Raimondo et al., 2017; Skora
118 et al., 2006). With the recent development of in-situ laser ablation - inductively coupled plasma
119 - mass spectrometry (LA-ICP-MS), it is now possible to rapidly and quantitatively map the 2D
120 distribution of trace elements across major and accessory minerals of interest (George et al.,
121 2018; Raimondo et al., 2017; Ubide, McKenna, Chew & Kamber, 2015). Yet, despite the known
122 benefits of analyzing trace elements in garnet for the purposes listed above, there remains a
123 limited number of studies using this approach to understand the grain-scale controls on garnet
124 crystallization (Gaidies et al. 2020; George et al., 2018; Rubatto et al. 2020).

125 In this contribution, we report the integrated petrological and geochemical
126 characterization of a high-grade rock that preserves evidence of changes in P-T conditions,
127 partial melting and melt-driven metasomatism. The selected sample, from the São Francisco
128 craton in Brazil, is a layered composite rock that consists of a garnet-bearing quartz-saturated
129 host granulite, a quartzo-feldspatic leucosome, that may correspond to crystallized segregated
130 melt or differentiated melt residue (Guernina & Sawyer, 2003), and a quartz-undersaturated
131 garnet-bearing selvage formed at the interface between the host-granulite and leucosome.
132 Petrological analysis and thermodynamic modeling (using P-T- μ -X phase diagrams, where μ =
133 chemical potential and X = composition) shows that the distinct mineralogy of the selvage is the
134 result of mass transfer driven by chemical potential gradients established between the host-
135 granulite and the segregated melt during decompression. In addition, garnets show a consistent
136 change in grain size, morphology, major and trace element composition and zoning patterns
137 across the gneissic layering, as revealed by quantified LA-ICP-MS raster maps. The strong
138 correlation between textural position and zoning pattern in garnet gives insight into the grain-
139 scale petrogenetic processes involved in partially-molten granulites. We distinguish the role of
140 (1) intergranular mobility of elements and accessory phases during metamorphic garnet growth;
141 and (2) post-growth intragranular diffusion of major and trace elements during melt-driven
142 metasomatism.

143 2. GEOLOGICAL SETTING

144 2.1. São Francisco craton and the Salvador-Esplanade belt

145 The São Francisco Craton, located in the east-central part of Brazil, consists of an Archean to
146 Paleoproterozoic crystalline basement mostly overlain by Meso to Neoproterozoic sediments in
147 its western part (Figure S1). The craton is bounded by Neoproterozoic marginal fold belts (Figure
148 S1). The eastern part of the craton, where most of the metamorphic rocks are exposed, is
149 subdivided into four major geological units: three Archean blocks (Gavião, Jequié and Serrinha)
150 and two Paleoproterozoic belts: the Itabuna-Salvador-Curaçá Orogen (ISCO) and the Salvador-
151 Esplanada belt (SEB) (Figure S1) (Barbosa & Sabaté, 2004, see references therein). The
152 southernmost part of the Salvador-Esplanada belt, where this study has been conducted, trends
153 broadly North-East and consists mostly of mafic to felsic granulites and migmatites.

154

155

156 2.2. Farol da Barra: metamorphism and age constraints

157 In the Salvador da Bahia city, high grade metamorphic and magmatic rocks of the SEB are
158 exposed in a horst that is bound on the western side by the Recôncavo sedimentary basin and on
159 the eastern side by the Atlantic coastal margin. The studied area is located at the Barra lighthouse
160 (Farol da Barra; 13°00'41"S; 38°31'57"W, Figure 1a). Four distinct lithologies are identified
161 (Souza Barbosa & Gomes, 2010; Souza-Oliveira et al., 2014) (Figure 1a): (1) orthopyroxene-
162 bearing granulites that constitute most of the basement of the city of Salvador da Bahia and are
163 interpreted to be derived from late Archean tonalitic magmatic rocks (2) garnet-bearing
164 granulites and sapphirine-bearing Al-Mg granulites interpreted as meta-sediments (3)
165 granulitized ultramafic and mafic rocks that occur as centimeter to meter-scale boudins within
166 the paraderived granulites; and (4) monzonitic to syenitic intrusives dykes, oriented ~N10°
167 (Figure 1a), that are either deformed or undeformed with sharp intrusive contacts.

168 Metamorphic conditions have been estimated at 0.75-0.9 GPa and 840-900°C in the
169 sapphirine-bearing granulites (Fujimori, 1988). The age of the granulitic metamorphism has been

170 constrained by SHRIMP U-Pb dating at 2089 ± 11 Ma on zircon overgrowths from the
171 orthopyroxene-bearing granulites (Da Silva, McNaughton, 1997). On the same samples, zircon
172 cores yielded an age of 2561 ± 7 Ma interpreted as the crystallization age of the protolith
173 magmatic rocks. The later syenitic to monzonitic magmatism has been dated by Pb-Pb
174 evaporation on zircon at 2064 ± 6 Ma (Souza et al., 2010).

175

176 2.3. Farol da Barra: structural relationships

177 The Barra lighthouse outcrop is characterized by a complex ductile finite strain pattern
178 that results from the superposition of two main phases of deformation (D_1 and D_2) (Figure 1b).
179 The overall geometry consists of meter to decameter lenses, in which D_1 structures are best
180 preserved, surrounded by D_2 -East-West striking high strain zones (Figures 1b and S2). The first
181 deformation phase (D_1) is characterized by a gently dipping gneissic foliation (S_1) that strikes NE-
182 SW (Figure 1b and S2). This foliation is associated with isoclinal folds with axial planes parallel
183 to S_1 (Figure 1b). The S_1 foliation bears a sub-horizontal L_1 stretching and mineral lineation
184 plunging $0-20^\circ$, marked by the preferred orientation of feldspars, quartz ribbons, mafic mineral
185 and elongated ultramafic to mafic boudins. The second deformation phase (D_2) is characterized
186 by heterogeneous deformation that progressively steepens and transposes the previous D_1 fabric
187 along upright D_2 folds and steeply dipping high strain zones ($> 55^\circ$) that forms an anastomosing
188 network of conjugated shear zones trending approximately east-west (Figures 1b and S2). An L_2
189 lineation is defined by stretched quartz, feldspars and by the preferred orientation of biotite
190 with a moderate plunge of 10 to 35° towards the NE.

191 Kinematic analysis in the low D_2 strain domains show that the two sets of ductile
192 conjugate shear zones consist of a dominant $108/72$ SSW dextral shear zone and minor sinistral
193 $021/79$ ESE shear zones (Figure S2). This pattern of D_2 finite strain is consistent with a NNW-SSE
194 shortening and a bulk dextral sense of shear. The NW-SE cross-section from the Santa Maria Forte
195 towards the Cristo hill (Figure 1b) shows that the studied area (the Barra lighthouse) corresponds
196 to a major localized D_2 high strain zone within a preserved D_1 low strain domain characterized by
197 gently dipping foliation. Whereas the D_1 domains (Santa Maria fort, Hispaniola hospital, and
8

198 Cristo Hill) consist mainly of orthopyroxene-bearing granulites, the Barra lighthouse D₂ high
 199 strain zone is characterized by the abundance of garnet-bearing granulite. This apparent
 200 relationship between deformation and lithology is beyond the scope of this contribution and will
 201 not be
 202 discussed further.

203

204

205 3. TEXTURAL AND MINERALOGICAL CHARACTERISATION

206 3.1. Outcrop and sample descriptions

207 The studied sample is located in a S₂ high strain zone that surrounds a large decametric
 208 lense of low strain rocks where an earlier fabric (S₁) is preserved (Figure 1). The S₂ granulite-
 209 grade gneissic foliation is steeply dipping (072/80S) and contains a gently plunging mineral
 210 lineation (09—>075) defined by the preferred orientation of biotite and sillimanite. The gneissic
 211 foliation is marked by a compositional banding with centimeter-wide quartzo-feldspathic
 212 leucosomes in a garnet-bearing granulite (Figure 2a). Leucosomes are usually less than a three
 213 centimeters in width and are systematically surrounded by a centimeter thick dark and coarse-
 214 grained quartz-undersaturated selvage developed at the expense of the surrounding garnet-
 215 bearing granulite (Figure 2b).

216 The studied sample 06SB06 encompasses the three lithologies described above: the host
 217 quartz-saturated granulite, a 1 cm-wide quartz-undersaturated selvage and a thin leucosome
 218 (Figure 2b). The peak-metamorphic assemblage of the quartz-saturated granulite consists of
 219 garnet, sillimanite, plagioclase, biotite, quartz and K-feldspar (Figure 3a). Garnet is interpreted
 220 as a peritectic phase produced during biotite dehydration melting via the reaction:



222 Spinel is locally observed in the matrix but it is always surrounded by a thin corona of sillimanite
 223 and it is never in contact with quartz. The preferred orientation of large sillimanite blades (up
 224 to 5 mm), K-feldspar and biotite, that occurs either as small flakes or large resorbed grains,

225 defines the main S_2 foliation observed at the outcrop scale. Garnet contains numerous quartz
 226 inclusions and polyphase aggregates of plagioclase + quartz with minor biotite inclusions that all
 227 show a preferred orientation at high angle with respect to the S_2 foliation (Figure 3a). This
 228 alignment is interpreted as a relict of the former shallow dipping S_1 foliation. Peak metamorphic
 229 garnet in contact with sillimanite is partially resorbed and surrounded by a moat of retrograde
 230 cordierite (Figure 3b), consistent with the classic reaction

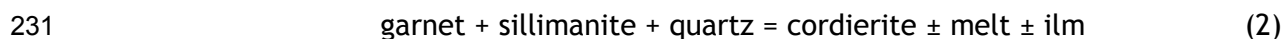

232 which proceeds during decompression and/or cooling.

233 The selvage, in direct contact with the leucosome, is composed of the same peak
 234 metamorphic assemblage, consisting of prismatic sillimanite, plagioclase, garnet, biotite and K-
 235 feldspar, except it lacks quartz. Biotite is more abundant than in the quartz-saturated granulite.
 236 Garnet cores contain numerous quartz inclusions, in association with plagioclase, suggesting that
 237 the onset of partial melting and crystallization of peritectic garnet occurred under quartz-
 238 saturated conditions. Garnet porphyroclasts are partially broken-down into cordierite and
 239 sillimanite is strongly resorbed and replaced by cordierite + spinel symplectites (Figure 3c) via
 240 the reaction



242 The leucosome consists mainly of quartz and thin elongated K-feldspar ribbons.

243 Plagioclase is very rare and occurs as late myrmekite intergrowths next to K-feldspar.

244 Mineral compositions are available in Dataset S1. Biotite has X_{Mg} of 0.67-0.69 and 0.71-
 245 0.73 for the small flakes and large grains respectively, with a constant Ti content of 0.25 to 0.30
 246 pfu. Plagioclase in the matrix has a variable range in anorthite content from 0.43 to 0.52. Spinel
 247 is very homogeneous in composition with a X_{Mg} of 0.31. Garnet compositions are described in
 248 Section 4.

249

250 3.2. Evolution of garnet morphology and inclusions

251 One of the most conspicuous observations is the evolution of garnet size, distribution of

252 inclusions and composition across the quartz-undersaturated selvage and the granulite
253 perpendicular to the gneissic layering. Although no quantitative textural analysis has been
254 conducted, it appears that garnet grain size decreases and the number of garnet grains increases
255 away from the leucosome, with the biggest garnet grains observed in the quartz-undersaturated
256 selvage (Figures 4 and 5). Furthermore, the amount, shape and composition of inclusions in
257 garnet varies greatly and continuously across the gneissic foliation. To describe this evolution,
258 seven garnets (A to G) were selected (see location in Figure 4).

259 In the quartz-undersaturated selvage, most garnets contain a few rounded inclusions of
260 quartz in their core (garnet A, Figure 5a). Away from the leucosome, but still in the selvage, the
261 largest garnet porphyroblast (b) contains in its core a small polymineralic inclusion, that consists
262 of plagioclase and quartz, surrounded by rounded isolated quartz inclusions (Figure 5b).
263 Inclusion-rich garnet cores are surrounded by a large rim free of inclusions except for numerous
264 and homogeneously distributed crystallized granitic melt inclusions that are less than 20 microns
265 in diameter (Figures 5a-b and 6). The inclusions have been identified as crystallized melt based
266 on the main microstructural criteria summarized in Cesare, Acosta-Vigil, Bartoli & Ferrero (2015)
267 : (1) the development of a perfect negative crystal shape (Figure 6a); (2) its polycrystalline
268 nature that consists of biotite, plagioclase, quartz and apatite for the most common phases
269 (nanogranitoids) (Figure 6b-c); and (3) the development of cracks (decrepitation) during
270 decompression filled with minerals similar to those in the melt inclusion (Figure S6). The
271 presence of these crystallized melt inclusions attest to the growth of the garnet rim in the
272 presence of melt.

273 In the quartz-saturated granulite, the abundance of polymineralic inclusions of
274 plagioclase and quartz observed in garnets increases away from the leucosome (Figures 4 and 5c-
275 g). The garnet core, defined as the garnet containing plagioclase-quartz polymineralic inclusions
276 surrounded by isolated quartz grains can be as large as 1mm and represent up to 50% of the
277 garnet volume. Polymineralic inclusions have rounded (Figure 5c-d-f) to very irregular shapes
278 with straight boundaries (Figure 5e). These facets are inferred to be parallel to crystallographic
279 orientations of the garnet host and result from post-entrapment readjustment of the inclusion
11

280 and host by dissolution-reprecipitation processes (e.g. Frezotti, 2001). Plagioclase in the
281 polymineralic inclusions are chemically zoned with a composition varying almost continuously
282 from pure anorthite $An_{95}Ab_{05}$ to $An_{58}Ab_{41}$. Highest amounts of albite are measured in the vicinity
283 of rounded quartz inclusions within plagioclase and the garnet host (Figure S3). All garnets have
284 an inclusion-free rim without any melt-inclusions, as for the garnet located in the quartz-
285 undersaturated selvage (Figure 5). This difference in the ability for garnet rims to entrap melt
286 inclusions may be related to a slowdown of radial growth rate as garnet continuously grows.

287 X-ray computed microtomography and sequential cuts through a single garnet crystal has
288 been performed to highlight the volume, shape and potential connectivity of the polyphased
289 inclusions with the matrix. The selected garnet is located in the quartz-saturated granulite
290 where the amount of polyphase quartz-plagioclase is most abundant. The X-ray tomography
291 reveals the very irregular shape of the polyphased inclusions as well as the “spongy” texture of
292 the garnet core (Figure 7). Although all thin-section photomicrographs of garnet presented in
293 Figure 5 suggest that polyphase inclusions are completely enclosed in the garnet, the 2D cuts
294 rather suggest that they are connected to the matrix through small pathways (Figure 7d-f and
295 Movie S1).

296

297 3.3. Microtextures in the quartz-undersaturated selvage

298 Microtextures in the quartz-undersaturated selvage have been revealed using a cold
299 cathode cathodoluminescence detector on an optical microscope. The matrix consists mainly of
300 K-feldspar grains (in blue in the CL images) that form a fine-grained mosaic texture with straight
301 boundaries and triple junctions at 120° (Figure 8a-b). K-feldspar is characterized by a core with
302 fine-grained perthite textures surrounded by a K-feldspar rim (Figure 8a). These boundaries are
303 coated with thin plagioclase films or elongated grains (brown color in Figure 8a-b) that can be
304 connected to form a branching array. Terminations of the films and elongated grains are
305 characterized by small dihedral angles ($< 20^\circ$). The connection of these films also leads to the
306 formation of plagioclase pools along grain boundaries (Figure 8a-b) or at K-feldspar triple

307 junctions. Where plagioclase films are abundant, K-feldspar grains show very irregular resorbed
308 grain boundaries (Figure 8b) and plagioclase films are connected to myrmekites pools (Figure 8a-
309 b). Finally, a large plagioclase (\pm quartz) moat surrounds sillimanite and garnet porphyroblasts
310 (Figure 8b).

311

312 4. GARNET COMPOSITION

313 To investigate the link between the textural and mineralogical features of melt-rock
314 interaction and their compositional characteristics, major element data from multiple garnet
315 grains were obtained by EMPA, and trace element data by LA-ICP-MS. X-ray maps and linear spot
316 traverses were acquired to reveal the evolution of major element zoning patterns across the
317 quartz-undersaturated selvage and granulite. Trace element mapping was performed to better
318 inform the paragenetic context, particularly with regard to accessory minerals, and evaluate the
319 record of geochemical mobility during garnet growth and dissolution. Major and trace element
320 data are provided in Datasets S1 and S2, respectively, and presented in Figures 9, 10, 11, 12 and
321 13. . Raw trace element maps from which the profiles were extracted are available as “.csv”
322 text file images (Dataset S3-S5). LA-ICP-MS analytical methods are provided in Appendix S1.

323 4.1. Major element zoning

324 Garnets are almandine - pyrope - grossular solid solutions with minor amounts of
325 spessartine (< 0.015) (Dataset S1). All garnets are zoned and their composition varies with
326 respect to their location and distance from the leucosome. In the quartz-undersaturated
327 selvage, a polymineralic inclusion-free garnet porphyroblast in direct contact with the
328 leucosome (Garnet A; Figure 5a) is characterized by bell-shaped zoning in grossular, with a
329 maximum content of 0.12 in the core that decreases continuously towards the rims down to 0.03
330 (Figure 9a). Almandine and pyrope content increase towards the rim from 0.56 to 0.61 and 0.30
331 to 0.35, respectively, which results in a constant $X_{Mg} [=Mg/(Fe+Mg)]$ of 0.34-0.35. Garnet B has
332 equivalent zoning, except that close to the polymineralic inclusions, grossular content decreases

333 from a 700 μm wide and uniform plateau at 0.12 down to 0.08 (Figure 9b). This decrease in
334 grossular content is mimicked by an increase of XMg from 0.35 to 0.38. It is noteworthy that the
335 depleted grossular core also corresponds to the domain containing smoothed and rounded
336 inclusions of quartz (light gray area in Figure 9b). The outer rim of Garnet B is characterized by
337 grossular content and XMg value of 0.03 and \sim 0.35-0.36, respectively (Figure 9b). The resorbed
338 outer left rim, in contact with cordierite and biotite, shows a sharp decrease in XMg down to
339 0.28 over a distance not greater than 100 μm (Figure 5b and 9b).

340 Garnets from the quartz-saturated granulite (Garnets C-G) show zoning profiles
341 comparable in shape to Garnet B from the quartz-undersaturated selvage, except that the
342 endmember modal abundances are significantly different (compare Figure 9b and Figure 9c-g).
343 Garnet cores in direct contact with the polymineralic inclusions are characterized by low
344 grossular values (0.03-0.04) that are similar in composition to garnet rims in contact with the
345 matrix. Grossular content then increases towards the rim to a maximum value that is
346 systematically located at the transition between the inclusion-bearing and inclusion-free garnet
347 (Figure 9c-g). The maximum grossular content varies from grain to grain, from 0.095 (Garnet E)
348 down to 0.045 (Garnet F). Finally, the inclusion-free rims show a decrease in grossular content
349 towards the matrix to a minimum value of 0.03, equivalent to the core compositions. XMg ratio
350 profiles for all samples are relatively flat, with values evolving from 0.36-0.37 (Garnet C) to
351 0.41-0.44 (Garnet G) with increasing distance from the leucosome. The smallest garnet grain
352 analyzed (Garnet F) does not follow this trend, showing a lower XMg value of 0.36 and a near-
353 constant grossular content of 0.03-0.04. Garnet E profile shows on its left side a sharp decrease
354 in XMg from 0.40 to 0.36, over a distance less than 100 μm , that is interpreted as late Fe-Mg
355 exchange during partial garnet breakdown into cordierite, comparable to Garnet B.

356

357

358 4.2. Trace element zoning

359 Similar to their major element characteristics, the analyzed garnets show significant

360 variations in trace element composition and zoning patterns depending on their location with
361 respect to the leucosome. We will focus on Garnets A and B, located in the quartz-
362 undersaturated selvage, and Garnet G, located in the quartz-present host granulite.

363 Garnet A is located directly adjacent to the leucosome, and contains the least inclusions
364 in its core except for a few rounded quartz grains. Figures 10a, 11 and Figure S4 illustrate the
365 key features of the trace element zoning. Y, Zr, V and heavy rare-earth elements (HREEs), from
366 Dy to Lu, show a symmetrical bell-shaped profile without sharp discontinuities except for an
367 abrupt increase at the rim. In contrast, light rare-earth elements (LREEs), from La to Gd, show a
368 bowl-shaped zoning profile with a broad flat core that is mimicked by Li, P and Sc. Notably, the
369 radial positions of broad peaks along the zoning profile are correlated for all REEs and Y (Figure
370 11), and there is no difference in gradient with decreasing atomic number.

371 Garnet B is the largest analyzed grain, with a small polyphase plagioclase + quartz
372 inclusion in its core. It is located a few millimeters from Garnet A within the quartz-
373 undersaturated selvage but further displaced from the leucosome. Trace element map and
374 profile are shown in Figure 10b, 12 and S4. Its zoning pattern shows the same symmetrical bell-
375 shape profile for Y, Zr and the heaviest HREE (from Yb to Er), but with elevated concentrations
376 compared to Garnet A (e.g. Y ~360 vs 270 ppm; Yb ~75 vs 45 and Lu ~15 vs 6 ppm). In contrast,
377 rim compositions are strictly identical for all elements in both samples (compare Figures 11 and
378 12 and S4). Because Garnets A and B are located in the same petrographic setting, we suggest
379 that the difference in absolute concentrations reflects a sectioning effect (i.e. Garnet A is not
380 sectioned through its core) rather than a geological process. The outer rim of Garnet B is
381 characterized by a sharp increase in Y, Zr and HREEs, and LREEs and P have the same overall
382 bowl-shaped zoning as Garnet A despite a more irregular profile that includes several narrow
383 peaks. Concentrations in La, Ce and P are significantly enriched next to the polyphase inclusion
384 and the matrix on the left side of the profile (Figure 12). The major difference in comparison to
385 Garnet A corresponds to a broad depletion in Dy, Ho and Tb adjacent to the polyphase inclusion
386 located at the garnet core. This feature closely matches the grossular zoning profile (Figure 9b),

387 and corresponds to the domain containing rounded inclusions of quartz.

388 Garnet G is derived from the quartz-present host granulite and is located furthest from
389 the leucosome (Figures 4 and 5). It is the smallest analyzed grain and contains a large irregular
390 polyphase inclusion in its core. Trace element map and profile are shown in Figure 10c, 13 and
391 S4. Y and HREEs, from Lu to Tb, show a broad bell-shaped profile, but with maximum
392 concentrations on average two to three times lower than the larger Garnets A and B (Figure 13).
393 In contrast, rim compositions for all elements are once again similar for all samples. La, Ce and
394 P show bowl-shaped profiles with a large flat core surrounded by an enriched rim. Sm (and to a
395 lesser extent Gd) are no longer characterized by a typical bowl-shaped profile but rather mimic
396 the grossular zoning, with a depleted core next to the polyphase inclusion (Figure 13). This
397 similarity continues along the profile, with an identical location for the maximum Sm
398 concentration and a core composition adjacent to the polyphase inclusion that is equivalent to
399 the rim composition (2 to 3 ppm on average; Figure 13).

400

401 5. PETROLOGICAL MODELING

402 We use computed phase diagram sections to constrain (1) the pressure and temperature
403 of garnet nucleation and growth, partial melting, and retrogression; and (2) the most likely
404 processes responsible for the formation of the quartz-undersaturated selvage. For this purpose,
405 the model system $\text{Na}_2\text{O}-\text{CaO}-\text{K}_2\text{O}-\text{FeO}-\text{MgO}-\text{Al}_2\text{O}_3-\text{SiO}_2-\text{H}_2\text{O}$ was chosen to calculate phase
406 relationships using Perple_X 6.6.6 software (Connolly, 2005), with the thermodynamic database
407 of (Holland & Powell (1998), as revised in 2002). TiO_2 and Fe_2O_3 were not considered in the
408 modeling because (1) the bulk rock content of TiO_2 is less than 0.6 wt%; and (2) there is no Fe^{3+} -
409 bearing phase like hematite or magnetite and the amount of Fe^{3+} in garnet based on structural
410 formulae is negligible. Solution models and end-member phases considered in the modeling are
411 listed in Table S1.

412

413 5.1. P-T conditions of garnet nucleation and growth

414 Deciphering the P-T conditions of the early garnet growth and prograde path relies
415 essentially on the observation of garnet inclusions and the valid interpretation of garnet
416 composition and zoning. Garnet cores are characterized by the occurrence of quartz and
417 polyphase plagioclase-quartz inclusions, whereas the inner rim of the largest garnet grains show
418 abundant crystallized melt inclusions. We therefore suggest that the onset of garnet growth may
419 have occurred under sub-solidus conditions.

420 Garnet core compositions are typically used to retrieve the approximate P-T conditions of
421 garnet nucleation. However we will show later that major and trace element zoning patterns
422 and more particularly garnet core compositions have been modified, most likely as a result of
423 post-growth re-equilibration during partial melting and retrogression. The biggest garnets located
424 in the quartz under-saturated selvage (garnet A and B, Figure 4-5) show the least modified
425 zoning profile, with typical bell-shape zoning in grossular (Figure 9a,b) and trace elements
426 (Figure 11-12). Although these large garnets A and B are located in the quartz-undersaturated
427 selvage, the presence of quartz inclusions within their cores suggests that the onset of garnet
428 growth occurred under quartz-saturated conditions. We therefore suggest that the loss of SiO₂
429 and the formation of the quartz-undersaturated layer is a post-garnet growth process. Hence, to
430 retrieve the P-T conditions of early garnet growth and constrain the prograde path, we have
431 computed a P-T phase diagram section with a XRF bulk composition corresponding to the quartz-
432 saturated domain composition (Table 1 and Figure 14). The phase diagram section has been
433 contoured for grossular content, XMg (= MgO/MgO+FeO) in garnet and garnet modes (Figure 14).

434 The amount of water is known to be a critical variable when modeling phase relations in
435 melt-bearing systems (e.g. White et al., 2001). A classic strategy to estimate the amount of
436 water in melt-bearing systems consists of adding enough water to the system such that the
437 solidus is water-saturated. However, if we follow this approach, high-grossular garnet core
438 compositions cannot be reproduced. Therefore, the system was kept water-undersaturated, such
439 that measured garnet core compositions (i.e. the highest grossular values) are predictable, and

440 the amount of major rock-forming phases are consistent with observed mineral modes. The
441 amount of water was adjusted and fixed at 1.67 mol% (0.025 mol or 0.46 wt%). With this low
442 water condition, partial melting was restricted to temperatures higher than $\sim 750^\circ\text{C}$ (Figure 14)

443 The maximum grossular content of ~ 0.12 , coupled with the corresponding XMg (0.35-
444 0.38), allow estimating the minimum P-T conditions of garnet growth at ~ 1.2 GPa, 675°C (black
445 circles with letters in Figure 14). This corresponds to sub-solidus conditions where garnet is in
446 equilibrium with plagioclase, biotite, kyanite and muscovite. Although these last two phases
447 have never been observed as inclusions in garnet, the predicted plagioclase composition (An_{76} -
448 Ab_{23}) is consistent with the high anorthite compositions measured in plagioclase inclusions.
449 Furthermore, melt-inclusions are absent in the high grossular cores (Figure 5), whereas they are
450 abundant in the low-grossular rims. This observation is consistent with an early garnet
451 nucleation and growth under sub-solidus conditions with peak metamorphism and garnet rim
452 crystallization occurring in melt-present conditions.

453 In Figure 14, we report the composition of Garnet C to G, located in the quartz-saturated
454 domain, with the highest grossular content and corresponding XMg values (grey circles with
455 letters in Figure 14). The maximum grossular content, preserved in the inner rim at the
456 transition between the inclusion-bearing and inclusion-free domains, varies from grain to grain
457 from 0.095 (Garnet E) down to 0.04 (Garnet F) and XMg from 0.36 (Garnet C) to 0.43 (Garnet G)
458 (Figure 9). The inferred P-T conditions vary from ~ 1.3 GPa and 720°C to 0.85 GPa and 780°C
459 corresponding approximately to the P-T conditions of garnet nucleation and peak
460 metamorphism / partial melting, respectively (see Section 5.2 below). We suggest that this
461 could reflect the progressive and incomplete re-equilibration of garnet during a prograde
462 (heating/decompression) path from ~ 1.2 GPa and 675°C down to 0.8 GPa and 790°C . During this
463 P-T evolution minor garnet growth is expected (volume % = 14-16, Figure 14).

464

465 5.2. P-T conditions of peak metamorphism, partial melting and retrogression

466 The computed P-T phase diagram in Figure 14 shows the classic phase relations for
467 partially melted aluminous-rich pelites (e.g. White et al., 2001), with the divariant muscovite-
468 dehydration melting equilibrium at high pressure ($1.2 > P > 0.9$ GPa) and the biotite-dehydration
469 melting equilibrium that produces garnet and cordierite at lower pressure ($0.8 > P > 0.6$ GPa).
470 Between these two divariant narrow fields lies a trivariant assemblage with garnet, biotite,
471 sillimanite, K-feldspar, quartz and melt in equilibrium, between 770 and 820 °C (Figure 14). This
472 calculated assemblage is consistent with the observed assemblage in the quartz-saturated
473 granulite. Garnet core and rim compositions in direct contact with the polyphased plagioclase-
474 quartz inclusions (ca. 3% grossular and $X_{Mg} = 0.36-0.44$) give consistent P-T conditions of $0.8 \pm$
475 0.05 GPa and 790 ± 20 °C (white circles with letters in Figure 14), with the predicted X_{Mg} of
476 biotite (0.70) consistent with the measured biotite composition. We interpret these estimates to
477 reflect partial melting during the development of the steeply dipping S_2 granulite-grade gneissic
478 foliation. As discussed in Section 7.2, however, the garnet trace element distribution indicates
479 that core compositions may have been affected by post-growth re-equilibration.

480 Retrogression in the quartz-saturated domain is characterized by the local development
481 of cordierite at the expense of garnet and sillimanite (Figure 4b), through reaction (1). This local
482 and partial retrogression is also evidenced by the sharp decrease in X_{Mg} from 0.40 to 0.36, at
483 constant grossular content (~ 0.30) (Figure 9e, outer rim of Garnet E). Figure 14 shows that the
484 development of cordierite and the decrease in X_{Mg} , at almost constant grossular content, would
485 require further isothermal decompression at or below 0.7 GPa in the garnet + cordierite +
486 sillimanite + K-feldspar + plagioclase + quartz stability field.

487

488 5.3 Formation of the quartz-undersaturated selvage via melt-driven metasomatism

489 In migmatites, the formation of quartz-undersaturated assemblages has been interpreted
490 as characteristics of advance quartz-consuming reactions during partial melting coupled with
491 local melt extraction (Fitzsimons, 1996; Owen, 1991). Alternative models consist of producing
19

492 the quartz-depleted selvage by small-scale silica metasomatism between the host rock and a
493 quartz vein (Penniston-Dorland & Ferry, 2008) or a silica-rich leucosome formed after melt
494 segregation and transport (Dunkley, Clarke & Harley, 1999). In the later case, selvage formation
495 is a post-anatectic process rather than being directly related to partial melting of the host-rock
496 (Lin & Sawyer, 2019). In the following section, we model and show that element exchange
497 (diffusion-metasomatism) between the segregated melt (leucosome) and the host granulite is
498 likely to be responsible for the formation of the quartz-depleted selvage during post-peak
499 decompression.

500 Following the approach of White and Powell (2010), we investigate through phase
501 equilibria modeling the melt-driven metasomatism and more particularly the role of diffusion,
502 between melt-rich domains (leucosome) and the host granulite, on the formation of the selvage.
503 Our conceptual model is similar to Lin & Sawyer (2019) and requires a first stage of partial
504 melting and melt segregation to produce two subsystems corresponding to the quartz-saturated
505 domain (~residue) and the melt domain. At the P-T conditions of partial melting and melt
506 segregation (i.e. 0.8 GPa and 790°C), chemical potentials are the same in the solid phases and
507 the melt of both domains, if thermodynamic equilibrium is maintained. The second stage
508 corresponds to decompression into the cordierite-bearing stability field below 0.7 GPa. As
509 pressure decreases, chemical potential evolve independently in both subsystems. Therefore,
510 diffusion of components is driven by the chemical potential gradient established at the interface
511 between the quartz-saturated residue and the leucosome.

512 In order to determine the direction of diffusion, we have computed the chemical
513 potentials of H₂O, SiO₂, CaO and K₂O for the quartz-saturated and melt domains along an
514 isothermal decompression path from 0.8 to 0.5 GPa at 790°C (Figure 15). The chemical
515 potentials in the melt domain were determined using the chemical composition of melt
516 produced at 0.8 GPa and 790°C (Table 1). Chemical potential of the selected components were
517 computed separately for each sub-systems (segregated melt and residue) by assuming that
518 during decompression these two sub-systems are closed and chemically isolated from each other
519 (Figure 15). This implies that there is no interaction or mass transfer between the two
20

520 subsystems. This ideal chemical isolation model is in a strict sense impossible because the two
 521 sub-systems are physically in contact and therefore chemical interactions are expected at some
 522 scale and chemical potential will continuously evolve with ongoing decompression due to
 523 diffusive mass transfer (White & Powell, 2010). However, our approach can be used at first order
 524 to determine the direction of transport of the four selected species if chemical interaction at
 525 the interface is permitted. During decompression, the chemical potentials of H₂O, CaO, K₂O and
 526 Na₂O (Na₂O not shown in Figure 15) become higher in the melt segregated domain (leucosome)
 527 than in the residue. In contrast, the chemical potential of SiO₂ is lower in the melt than in the
 528 residue. This suggests that species such as H₂O, CaO, K₂O and Na₂O will diffuse from the melt
 529 into the host residue whereas SiO₂ is transferred from the host residue into the adjacent melt
 530 domain.

531 To model the effect of metasomatism and pressure on phase relations, a P-X phase
 532 diagram section was computed at 790°C (Figure 16). The initial amounts of CaO and Na₂O are
 533 very low (< 1.3 and 0.6 wt%, respectively) and do not significantly influence the phase relations.
 534 Therefore, variations in Na₂O and CaO content are not considered. The bulk composition for X =
 535 0 corresponds the quartz-saturated host-rock composition prior to any mass transfer. The bulk
 536 composition for X=1 is obtained assuming a gain in H₂O of 200% (H₂O = 0.075 mol) and a SiO₂ loss
 537 of 55% (SiO₂ = 0.342 mol). These values are arbitrary. Bulk compositions used are provided in
 538 Table 1.

539 Figure 16 shows the location of the two main low variance (V=2) retrogression equilibria
 540 that have been observed in the quartz-saturated domain and quartz-absent selvage: Grt + Sil +
 541 Qz ± Bt = Crd + L (2) and Grt + Sil ± Bt = Crd + Spl + L (3) at 0.72 GPa and 0.55 GPa respectively.
 542 These divariant equilibria together with their related trivariant assemblage are used to locate
 543 the quartz-out, cordierite-in and spinel-in boundaries (Figure 16). The formation of selvage
 544 assemblage (Crd + Spl + Sil + L ± Grt/Bt) requires a decompression below 0.55 GPa and a bulk
 545 composition with X ranging from ~0.65 to 0.8. Taking a value of X = 0.7, mass transfer required
 546 to produce the selvage from the host quartz-saturated granulite corresponds to a relative gain of

547 about 140 % of H₂O coupled with a relative loss of 47% of SiO₂. The P-X phase diagram is also
548 contoured for garnet mode (Figure 16). As expected, decompression is associated with garnet
549 breakdown, but at pressures above the cordierite-in boundary ($P > 0.72$ GPa), mass transfer (SiO₂
550 loss coupled with H₂O gain) induces a slight increase in garnet mode, from 12 to 17 vol%. This
551 mineralogical evolution is consistent with the observation of a higher modal abundance of garnet
552 in the metasomatic selvage with respect to the host granulite.

553 Based on the estimation of mass transfer required to produce the quartz-undersaturated
554 selvage, a P-T phase diagram section has been computed with an estimated selvage composition
555 (Figure 17 and table 1). This composition corresponds to $X = 0.70$ in Figure 16. Figure 17 shows
556 the location in a P-T space of the two main low-variance retrogression reactions (2) and (3) and
557 the position of the quartz-out, cordierite-in and spinel-in lines. Once again, the selvage
558 formation is consistent with a decompression from about 0.8 GPa down to 0.5 GPa at
559 temperatures greater than 750 °C.

560

561

562 **6. U-TH-PB MONAZITE AND ZIRCON GEOCHRONOLOGY**

563 Monazite and zircon geochronology were acquired to establish a temporal framework for melt-
564 rock interactions and the relationship of garnet growth and dissolution to the accessory mineral
565 evolution. Chemical zoning in monazite and zircon were first characterised via X-ray mapping
566 and cathodoluminescence respectively. In situ U-Th-Pb monazite and zircon ages were then
567 acquired by laser ablation inductively coupled plasma-mass spectrometry (LA-ICP-MS). Sample
568 preparation and operational procedures for all techniques are described in Hurai, Paquette,
569 Huraiová & Kronečný (2010) and Paquette et al. (2014) and presented in Appendix S2. U-Th-Pb
570 geochronological data are provided in Dataset S6.

571

572 6.1. Textural features and dates

573 Monazite is abundant in both quartz saturated and undersaturated domains but is totally
 574 absent in the leucosome. The analyzed monazites range in size from 50 to 250 μm and occur in
 575 the matrix, at grain boundaries and included in sillimanite and plagioclase (M1-2-13), in the
 576 vicinity of garnet and within the retrograde cordierite moat (M3-6-4-8-9-10-11-12) (Figure 18a).
 577 Monazite grains M3, M6 and M12, located in cordierite moats, have an unusual worm-like shape
 578 that mimics the embayed garnet rim (Figure 18c). Only one grain (M7) was found included in a
 579 garnet rim.

580 All monazite grains are chemically homogeneous (Y-poor) (Figure 18b,c) except for two
 581 grains (M9 and M10) that show a subtle zoning with high Th domains. Grains located in the
 582 cordierite moat show discrete and discontinuous micron-scale Y-rich rims (Figure 18c) whereas
 583 those included in other phases are devoid of such overgrowths (Figure 18b). These observations
 584 suggest that the crystallization of the low Y grains might precede or be coeval with the peak
 585 assemblage garnet (rim), sillimanite, biotite, plagioclase, K-feldspar \pm quartz. The crystallization
 586 of discrete Y-rich monazite overgrowths in the vicinity of garnet porphyroblasts partially
 587 retrogressed into cordierite has been previously interpreted as an indicator of accessory phase
 588 growth during garnet breakdown (Mahan et al., 2006). We suggest that Y overgrowths are also
 589 contemporaneous with cordierite crystallization and selvage formation.

590 Ten homogeneous Y-poor grains were analyzed for a total of 39 analyses (Dataset S6). The
 591 Y-rich overgrowths were not analyzed due to their small size in order to avoid mixing during
 592 ablation. In a $^{206}\text{Pb}/^{238}\text{U}$ versus $^{208}\text{Pb}/^{232}\text{Th}$ diagram all analyses are concordant or sub-concordant
 593 (Figure 19a). Excluding six analyses (see Dataset S6) gives a concordia age of 2061 ± 6 Ma
 594 ($\text{MSWD}(\text{C}+\text{E}) = 1.3$). The weighted mean of $^{208}\text{Pb}/^{232}\text{Th}$ dates gives an age of 2069 ± 8 Ma ($\text{MSWD} =$
 595 1.6) (Figure 19b). The $^{208}\text{Pb}/^{232}\text{Th}$ dates show no systematic variation with textural location (see
 596 Figure 18a and Dataset S6), and more specifically, monazite included in garnet (M7) is not
 597 statistically different from matrix grains (Figure 19). The date of 2.06 Ga is interpreted as the
 598 age of partial melting at 0.8 ± 0.05 GPa and 790 ± 20 °C, before decompression responsible for

599 partial garnet breakdown and crystallization of small Y-rich overgrowths.

600 Zircons are rare and do not exceed 50 μm in diameter. They are translucent with a
601 rounded shape typical of zircons recrystallized under granulite facies conditions. Fourteen
602 analyses were performed on fourteen grains (Dataset S6). They do not show significant zoning in
603 cathodoluminescence. A first group of 7 analyses are concordant and gives a concordia age of
604 2072 ± 7 Ma (MSWD(C+E) = 2.3) (Figure 19c). A second group of 4 analysis are discordant and
605 when plotted together with the previous 7 analysis, it defines a discordia with an upper
606 intercept at 2073 ± 11 Ma (MSWD = 2.0). The last group, consists of 4 analyses that do not match
607 the previous tow identified clusters (white ellipses in Figure 19), with $^{207}\text{Pb}/^{206}\text{Pb}$ dates that
608 range from 2.07 to 2.33 Ga and one concordant analysis at 2192 ± 15 Ma. The 2.07 Ga date is
609 similar to that obtained for monazite and is interpreted as the age of partial melting. The
610 remaining three analyses are interpreted as inherited ages.

611

612 7. DISCUSSION

613 Petrological and micro-textural analysis carried out across the interface between the
614 leucosome and the host-granulite shows a systematic and consistent evolution in mineral
615 paragenesis, micro-textures, garnet grain size and composition (major and trace element) with
616 the distance from the leucosome. The studied sample is therefore used to discuss small-scale
617 melt-rock interaction processes. In this section, we will first summarize the petrological model
618 of formation of the migmatite and more particularly the quartz-undersaturated selvage at the
619 interface between the segregated melt (leucosome) and the partially melted host granulite.
620 Based on this petrological evolution, we will discuss the significance of major and trace element
621 zonation observed in garnet.

622

623 **7.1. Petrological model of migmatite and quartz-undersaturated selvage formation through**
624 **diffusion metasomatism**

625 The phase relation modeling performed suggests that the onset of garnet crystallization
626 occurred under subsolidus conditions at high pressure ($P \sim 1.2$ GPa) and temperatures of 675 to
627 700°C . These P-T conditions, that were estimated using the maximum grossular content of
628 garnet cores and anorthite content of plagioclase inclusions, are consistent with a steady state
629 geotherm considering average crustal thermal parameters (thermal conductivity $k = 3 \text{ W}\cdot\text{m}^{-1}\cdot\text{K}^{-1}$,
630 heat production $A = 0.75 \mu\text{W}\cdot\text{m}^{-3}$, a mantle heat flow $Q = 30 \text{ mW}^{-2}$, a density $\rho = 2.7 \text{ kg}\cdot\text{m}^{-3}$) at a
631 depth of 45 km (1.2 GPa). We suggest that the gently dipping gneissic foliation (S_1) that trends
632 NE-SW (Figures 2b and S1) may be occurred at to these conditions and may correspond to a
633 crustal thickening event. This interpretation is also supported by the observation of quartz and
634 plagioclase inclusions trails, defining a S_1 foliation, in the high-grossular garnet cores (Figure
635 3a).

636 Partial melting occurred at 0.8 GPa and 790°C at $\sim 2.06\text{-}2.07$ Ga. The former presence of
637 melt at peak metamorphic conditions can reliably be inferred from the occurrence of peritectic
638 garnet, produced by biotite-dehydration melting (1) (Figures 4-5) and the presence of
639 crystallized melt inclusions within the garnet (Figure 6). Interstitial elongated films along grains
640 boundaries and pools at the triple junction (Figure 8) are alternative criteria diagnostic of the
641 former presence of melt and melt movement at the grain scale (Holness & Sawyer, 2008; Sawyer,
642 2001; Stuart, Piazzolo & Daczko, 2018; Vernon, 2011). The interstitial plagioclase may represent
643 the plagioclase component crystallized from the melt (Hasalová, Schulmann, Lexa, Štípská &
644 Hroda, 2008; Stuart et al., 2018). The corroded K-feldspar grains and the crystallization of
645 plagioclase and myrmekite (figure 8) are interpreted as the result of K-feldspar dissolution
646 during the interaction between the host rock and a migrating melt (Hasalová et al., 2008). We
647 suggest that the connection between the leucosome and the host-granulite via the grain
648 boundary melt array favored efficient small-scale mass transfer in and out of the host-granulite
649 to produce the quartz-undersaturated selvage.

650 Thermodynamic modeling shows that decompression from 0.8 to 0.5 GPa at 790°C
651 coupled with melt segregation are responsible for the establishment of chemical potential
652 gradients between the leucosome and the host-granulite. Chemical potential gradients drive
653 diffusive metasomatism of species between the two reservoirs and the formation of the quartz-
654 undersaturated selvage at the interface. The modeling suggests that, during post-peak
655 decompression from 0.8 to ~0.5 GPa at 790°C, species like H₂O, CaO and Na₂O will be transferred
656 from the leucosome to the host-rock while SiO₂ had an opposite diffusion direction, going from
657 the host-rock to the leucosome. Phase diagrams in figure 16 and 17 show that mass transfer
658 coupled with decompression resulted in the partial transformation of the quartz-saturated peak
659 metamorphic assemblages (Grt, Bt, Sil, Qz + L) into a quartz-undersaturated assemblage with
660 cordierite and spinel (see location of Qz-out, Crd-in and Spl in Figure 16). Formation of the
661 quartz-undersaturated selvage via melt-driven metasomatism (ie. SiO₂ loss), is well supported by
662 the absence of quartz in the matrix and the observation of quartz only as inclusions in garnet
663 cores. This observation rules out the possibility that the gneissic layering and more particularly
664 the quartz-absent selvage is inherited from the sedimentary protolith. The phase diagram shows
665 that further mass transfer and decompression below 0.5 GPa could result in the formation of
666 corundum-bearing assemblage.

667 Several other petrological and micro-textural observations provide support for the
668 modeled mass transfer direction and the formation of the selvage:

669 (1) The quartz-undersaturated selvage, where local mass-transfer is inferred as the
670 dominant process, is characterized by larger garnet grain sizes. This is consistent with modeled
671 garnet modes in Figure 16, that show an isobaric and isothermal increase in garnet abundance at
672 0.8 GPa, only due to mass transfer (SiO₂ gain and H₂O loss).

673 (2) Diffusion of water from the melt into the host-granulite will favor the crystallization
674 of anhydrous products in the melt, producing almost an anhydrous leucosome, while the
675 adjacent host granulite is hydrated, as demonstrated by the slight enrichment of the selvage in
676 hydrous-phases like biotite and cordierite. This observation is very consistent with results from

677 White and Powell (2010) who also predicted that the diffusion of H₂O into the residue will be
678 responsible for the formation of anhydrous leucosomes during an isobaric cooling under granulite
679 facies conditions.

680 (3) Diffusion of other mobile species like CaO, Na₂O and K₂O, from the leucosome into the
681 selvage is indirectly supported by the mineralogical composition of the leucosome that consists
682 mostly of quartz with very minor K-feldspar and almost no plagioclase. It is well known that
683 leucosomes in migmatites do not have the expected minimum granitic composition (Ashworth &
684 McLellan, 1985) due to post-anatectic magmatic differentiation processes. However, following
685 Olsen and Grant (1991), who performed a mass-balance (isocon) analysis on leucosomes, we
686 suggest that the quartz-rich and K-feldspar and plagioclase-poor leucosomes most likely formed
687 by loss of Na₂O and CaO by diffusion.

688 (4) Diffusion of K₂O into the host-rock is likely to be responsible for the formation of the
689 distinct inclusion-free outer-rim of K-feldspar located in the selvage (Figure 8).

690 (5) The introduction of a Na₂O/CaO-rich fluid or melt into the selvage, is consistent with
691 the observation of plagioclase films and pools along K-feldspar grain boundaries (Figure 8). The
692 formation of myrmekite in the selvage is also consistent with a fluid or melt mediated Na-Ca
693 replacement of K-feldspar by plagioclase (Yuguchi & Nishiyama, 2008).

694 Melt segregation and the development of the selvage defines a steeply deeping S₂ gneissic
695 layering that transposes the previous S₁ fabric (Figure 3 and Figure S1). Kinematic analysis of the
696 D₂ high strain is consistent with NNW-SSE shortening and a bulk dextral sense of shear. We
697 conclude that melt transfer and metasomatism may have been enhanced by D₂ transpressive
698 deformation.

699

700 **7.2. Major and trace element behavior during partial melting and retrograde melt-rock** 701 **interaction**

702 The studied sample preserves mineralogical and textural evidence of prograde partial
703 melting and melt segregation, near-isothermal decompression and melt-driven metasomatism.

704 With respect to other phases, garnet has the tremendous advantage to preserve records of these
27

705 various processes via its chemical zoning in major and trace elements, because of the slow rates
706 of intracrystalline diffusion (e.g. Carlson, 2006). However, in order to interpret accurately these
707 zoning patterns in terms of large-scale and long-term geological/geodynamic processes, we have
708 to understand the small-scale processes that control the behavior of major and trace elements
709 during garnet nucleation, growth, breakdown and re-equilibration (George & Gaidies, 2017 and
710 references therein). Although the zoning features varies from garnet to garnet, they show
711 systematic variations and similarities that can be correlated with the P-T-X evolution and
712 petrographic setting. Via a qualitative analysis of zoning profiles, and previous work by others
713 cited below, we suggest these features reflect the superposition of at least three grain-scale
714 processes that control the intra- and intergranular mobility of chemical components (major and
715 trace elements).

716

717 *Evidence of fast intergranular mobility of elements, including REE, and rock-wide equilibrium*

718 The P-T evolution of the studied sample occurred at high temperature (> 650°C) and in
719 the presence of melt, from peak-metamorphic conditions (0.8 GPa; 790°C) to the conditions of
720 selvage formation (~0.5 GPa; 800°C). Therefore, the high mobility of major and to a lesser
721 extent trace elements is expected. We report below evidence of fast intergranular mobility of
722 elements, including REE, and rock-wide equilibrium.

723 Rock-wide equilibrium and by extension fast inter-granular transport of major and trace
724 elements during peak metamorphic conditions and subsequent melt-driven metasomatism is best
725 demonstrated using garnet rim compositions. Although the analyzed garnets are located in
726 different petrographic settings (within the quartz-undersaturated selvage or in the host-
727 granulite displaced from the leucosome) and vary markedly in grain size and morphology, their
728 outermost rims share consistent major element (grossular content = 3%; Figure 9) and trace
729 element compositions (Y and REEs; Figure 11-13). This consistency in major element composition
730 of the rims permits an accurate estimation of peak metamorphic conditions at 0.8 GPa and
731 790°C (Figure 14).

732 The length scale of equilibration during garnet growth, which is related to the degree of
733 mobility of major and trace elements through the intergranular matrix, can be evaluated using
734 the REE zoning pattern (Moore et al., 2013; Skora et al., 2006). In both studies, these authors
735 have shown a dependency of REE distribution on atomic number in large and early nucleating
736 garnets. Such garnets are characterized by pronounced central peaks for Y and HREEs (Lu to Er),
737 central peaks and annular maxima for MREEs (Ho, Dy), and well defined annular maxima for
738 LREEs (Tb to Nd). This distribution is driven by diffusion-limited uptake that evolves during
739 garnet growth. With increasing temperature, intergranular diffusivities increase progressively as
740 garnet grows, but with more rapid diffusion for HREEs compared to LREEs (Moore et al., 2013;
741 Skora et al., 2006). However, this dependency of REE distribution with atomic number is less
742 valid at high temperature. Numerical modeling of garnet zoning along a temperature-time path
743 performed by Moore et al. (2013) demonstrates that a uniform bell-shaped distribution for all
744 REEs is consistent with garnet nucleation and growth at high temperature, whereas at lower
745 temperature a sharp central peak with an annular maximum would be expected (see Figure 19
746 and Figure 20b in Moore et al. (2013)). From these previous studies, we can conclude that a
747 uniform distribution for all REEs is the result of rapid intergranular diffusion that strongly
748 minimizes the development of concentration gradients in the matrix surrounding the growing
749 garnet.

750 All studied garnets are characterized by a bell-shape distribution for Y and REEs, ranging
751 from Lu to Dy (\pm Tb), with a strong correlation between the radial positions of all peaks. This
752 distribution is consistent with a progressive depletion of the matrix in Y and REEs (Lu-Dy) due to
753 Rayleigh fractionation with an unchanging mineral assemblage (Moore et al., 2013; Otamendi et
754 al., 2002). Although the inferred P-T path in Figure 14 suggests that the onset of garnet growth
755 may have occurred under sub-solidus conditions prior to muscovite dehydration, we instead
756 suggest that the majority of garnet growth occurred via biotite dehydration melting in the
757 trivariant NaCaKFMASH stability field Bio - L - Gt - Kf - sill - pl - q at a temperature greater than
758 -760°C . The uniform bell-shaped distribution for REEs, ranging from Lu to Dy, is consistent with

759 rapid intergranular diffusivities.

760 All garnet grains are characterized by (1) the absence of progressive outwards migration
761 of REE peak locations with decreasing atomic number; and (2) the lack of a central peak for
762 LREEs between La and Gd. Instead, they show a large LREE-depleted core of constant
763 composition surrounded by an enriched rim. This transition from bell- to bowl-shaped profiles
764 with decreasing atomic number is similar to an example reported by Raimondo et al. (2017) from
765 a metasomatic shear zone in central Australia. Both observations (1) and (2) are once again
766 indicative of fast intergranular mobility and rock-wide equilibrium during garnet growth, without
767 significant differences in diffusivity between HREEs and LREEs. However, we will see below that
768 the bowl-shaped profile could also be related, or at least accentuated, by a post-growth
769 modification.

770 Following Raimondo et al. (2017) and Konrad-Schmolke et al. (2008), we suggest that the
771 REE zoning reflects a typical Rayleigh fractionation model. As garnet nucleates and grows at high
772 temperature ($T > 750^\circ\text{C}$), the matrix is progressively depleted in HREEs on a large scale due to the
773 presence of melt along grain boundaries that favor fast element mobility and rock-wide
774 equilibration. Simultaneously, the matrix is passively enriched in LREE on a rock-wide scale due
775 to the low garnet/matrix partition coefficients for LREEs (Moore et al., 2013). The rapid
776 intergranular mobility for all REEs with respect to garnet growth, without any dependence on
777 atomic number, precludes the establishment of diffusion gradients in the matrix, resulting in
778 smooth core-to-rim zoning and a transition from bell-shaped HREE to bowl-shaped LREE profiles.

779 Small garnets located in the quartz-saturated host granulite (e.g. Garnet G) are
780 characterized by a significantly HREE-depleted composition compared to large garnets located in
781 the quartz-undersaturated selvage adjacent to the leucosome (Garnets A and B), whereas their
782 LREE content remains similar. This discrepancy in REE concentrations could be related to a later
783 nucleation of garnets located in the quartz-present host granulite. Assuming a rapid
784 intergranular mobility and rock-wide equilibration for REEs, the early nucleation and enhanced
785 growth of garnet in proximity to the leucosome may have induced a bulk-rock HREE depletion at

786 the scale of the distance between Garnet A and Garnet G (~7 cm). In contrast, the small
787 garnet/matrix LREE partitioning coefficient has a negligible effect on the bulk rock composition,
788 resulting in an approximately constant LREE concentration for garnet regardless its nucleation
789 and growth history.

790

791 *Post-growth intragranular diffusion of major and trace elements*

792 Calcium maps and profiles from Garnets B-G reveal that their prograde growth zoning is
793 modified near the inner core inclusions. This post-growth modification resulted in chemical re-
794 equilibration of the grossular content to varying degrees, depending on the location of the
795 garnet with respect to the quartz-undersaturated selvage and the host granulite. In the quartz-
796 saturated host granulite, the smallest garnets (which also contain the biggest polyphase
797 inclusions) show a complete (Garnet F) or partial re-equilibration (Garnets C, D, E, G) of the
798 garnet core in contact with the inclusions, with grossular content decreasing to 3%,
799 corresponding to the rim composition. This suggests that post-growth modification occurred near
800 peak P-T conditions (0.8 GPa; 790°C). Located in the quartz-undersaturated selvage, the largest
801 analyzed grain (Garnet B) also shows post-growth modification of bell-shaped Ca zoning, but
802 chemical re-equilibration at peak-metamorphic conditions was only partial, with a minimum
803 grossular content of 8% in the garnet core.

804 The modification of garnet cores in contact with polyphase inclusions and their strong
805 similarity with matrix compositions requires a pervasive connectivity to permit such rock-wide
806 re-equilibration to proceed. Both X-ray tomography (Figure 7) and LA-ICP-MS mapping (e.g.
807 linear features highlighted in Li map; Figure 10) reveal the presence of a network of open
808 channels and re-healed cracks that may have acted as potential connecting pathways. These
809 features confirm that the garnet core was not isolated or armored from the matrix, but was
810 rather freely accessible to the extent that fluid access along these discrete open fractures or
811 larger conduits (Figure 7) may favor cation transport and garnet re-equilibration.

812 Furthermore, we suggest that REEs are also susceptible to the post-growth re-equilibration
813 process. In contact with the polyphase inclusions in Garnet B, the bell-shaped HREE profile is
814 modified with a decrease in Ho, Dy and Tb that correlates with the Ca zoning (Figure 12). The
815 remaining HREEs are apparently unaffected by this modification, whereas the modification of
816 LREEs such as Sm, Gd, La and Ce is more challenging to interpret. This is largely because the
817 bowl-shaped profile for Sm and Gd, as described above, could also be enhanced by a depletion
818 in LREEs next to the inner core inclusions. However, Grain G does show a pronounced depletion
819 in LREEs at the garnet core, resulting in zoning that closely mimics the Ca distribution (compare
820 Figs 9g and 13). Unlike Grain B, the absence of significant depletion in Ho, Dy and Tb, coupled
821 with its lower HREE content and well-preserved bell-shaped HREE profile, may support the
822 interpretation that Grain G represents a late nucleating garnet in the host granulite at peak
823 metamorphic condition. Post-growth modification proceeded at a lower temperature where only
824 LREE remained mobile, in the presence of F, Cl and/or P complexes (Ague, 2017; Migdisov,
825 Williams-Jones & Wagner, 2009; Williams-Jones, Migdisov & Samson, 2012). Alternatively, it may
826 suggest that selective REE mobility is coupled to Ca substitution via retrograde garnet-
827 plagioclase exchange that favors LREE over HREE according to kinetic controls and element
828 compatibility.

829

830 *Role of changes in accessory phases and major rock-forming minerals*

831 In the studied sample, the LREE + P whole rock budget is largely controlled by the
832 stability of monazite. As such, an approximately constant LREE concentration for garnet
833 whatever its nucleation and growth history, coupled with a smooth bowl-shaped LREE + P profile
834 prior to post-growth modification (i.e. Garnet A; Figure 13), suggests that monazite did not grow
835 on the prograde path. Bulk rock fractionation of this kind is incompatible with garnet-monazite
836 partitioning relationships if their growth was coeval (Warren et al., 2019). Rather, the apparent
837 lack of monazite competition for LREE + P throughout the garnet growth history necessitates
838 that monazite first appeared at peak conditions, consistent with the U-Pb age interpretation

839 documented previously and further explained below.

840 Superimposed on the bowl-shaped LREE profile, the rims of Garnets B and G show a
841 sharp coincident enrichment in Ce, La and P where garnet is in contact with the matrix
842 assemblage consisting of plagioclase and biotite. The same sharp enrichment is observed next to
843 polyphase plagioclase and quartz inclusions located in garnet cores. There are two possibilities
844 for explaining LREE enrichment. We suggest that these sharp enrichments may reflect
845 modification of garnet zoning during post-peak breakdown of monazite. This interpretation is
846 consistent with the pervasive occurrence of thin Y-rich overgrowths on monazite located in the
847 matrix (Figure 18c), which may represent dissolution-precipitation events during the retrograde
848 evolution. Plagioclase breakdown may also contribute to the LREE enrichment since garnet rims
849 are locally enriched in large ion lithophile elements (LILEs) such as Ba and Sr, further suggesting
850 that post-peak garnet-plagioclase exchange is responsible for the modified grossular zoning and
851 that monazite ages reflect the timing of partial melting prior to breakdown on the retrograde
852 path.

853 The outermost rims of garnets are characterized by a sharp increase in Y and HREEs along
854 grain boundaries (Figures 10-13). This local enrichment is interpreted to be the result of partial
855 garnet breakdown during decompression via reactions (2) and (3) and back-diffusion of elements
856 that strongly partition into garnet with respect to the matrix. Notably, the absence of sharp
857 HREE and Y enrichment in core domains, despite an apparently pervasive matrix connectivity
858 during post-growth re-equilibration and simultaneous monazite replacement, confirms that
859 garnet resorption must have post-dated these events.

860 Similar to the HREEs, Zr zoning is radial in all garnets except for sharp spikes adjacent to
861 grain boundaries (figure S4). There are no satellite peaks or annular maxima indicative of zircon
862 breakdown, nor are there any pronounced depletions indicative of sudden zircon crystallization.
863 This suggests that zircon grew on the prograde P-T path, with the bulk rock Zr budget
864 progressively depleted as zircon and garnet grew under rock-wide equilibrium. The distribution
865 of U-Pb dates supports this interpretation, with concordant zircon analyses at 2.07 Ga being

866 similar to the 2.06 Ga monazite age inferred to represent peak metamorphism and partial
867 melting. Rimward spikes in Zr are coincident with the HREE and Y enrichment noted above and
868 slope away from the grain boundary, thus most likely due to garnet resorption rather than zircon
869 breakdown.

870

871

872 CONCLUSIONS

873 The petrological and geochemical investigations of this partially melted granulite highlight the
874 complexity of processes involved during partial melting at a scale ranging from a few microns to
875 centimeters. This study confirms and shows that partially melted rocks are open systems in
876 which changes in P-T conditions, deformation and mass transfer, that we have defined as melt-
877 driven metasomatism, are preserved in the mineralogical assemblage and the major and trace
878 element distribution revealed by X-ray microprobe and LA-ICPMS mapping respectively. One of
879 the main challenges is to be able to distinguish the mineralogical records of a process like
880 metasomatism from those related to changes in P-T conditions.

881 A first key observation and interpretation is that melt segregation and extraction coupled with
882 changes in P-T conditions (due to decompression in this example) induce local disequilibrium
883 between the segregated melt and the residual host-rock. The establishment of chemical
884 potential gradients at the interface of these two sub-systems drives diffusive mass transfer. Our
885 thermodynamic modeling shows that while H₂O, Na₂O, CaO and K₂O are transferred from the
886 melt to the host rock, SiO₂ diffuses in the opposite direction. This combined mass transfer
887 results in the formation of a quartz-rich and almost anhydrous leucosome and a quartz-
888 undersaturated selvage at the expense of the host-granulite. Depending on the initial bulk-rock
889 composition, P-T conditions of melt extraction and shape of the P-T path, the element that will
890 diffusive (or not) in or out the melt domain and the residue will vary. We suggest that the variety
891 of mineralogical compositions encountered in selvages surrounding leucosomes in migmatites

892 relates directly to these environmental variables and the induced melt-driven metasomatism.

893 Garnets show a complex major and trace element distribution that varies consistently with the

894 petrographic setting. We suggest that preserved chemical zoning reflects the superposition of

895 changes in P-T conditions and melt-driven metasomatism. Major and trace element zoning was

896 first acquired during prograde and peak metamorphism garnet growth in a temperature range of

897 675 and 790 °C. Garnet grew mostly as a peritectic phase during biotite-dehydration melting

898 reaction. Calcium, Y and HREEs (from Lu to Dy), are characterized by a bell-shape distribution

899 and LREEs (from La to Gd) show a bowl-shape. The chemical zoning is consistent with a typical

900 Rayleigh fractionation model with fast intergranular element mobility of all elements, including

901 REEs, and rock-wide equilibration. The fast mobility is enhanced by the presence of melt along

902 grain boundaries.

903 The post-peak melt-driven metasomatism event is responsible for the modification of the

904 prograde zoning growth. Both Calcium and REE's are susceptible to the post-growth alteration

905 and results in a complete or partial re-equilibration through diffusion of garnet composition at

906 the P-T-X conditions of metasomatism (0.8 to 0.5 GPa; 790 °C). Garnet cores in contact with

907 polyphased inclusions were affected by the post-growth modification due to the presence of a

908 network of open channels and cracks that act as connecting pathways between the matrix and

909 garnet core. Once again, at these high temperature conditions and in the presence of melt (and

910 fluid), divalent cation (Ca^{2+}) and REE are characterized by fast inter-granular and intragranular

911 element mobility and rock-wide equilibration. We conclude that in this peculiar case (high

912 temperature and melt/fluid-bearing open system), REE are not less vulnerable to diffusive

913 resetting than divalent cations.

914 Besides the interpretations regarding the formation of the quartz-undersaturated selvage and

915 the mobility of major and trace elements at high temperature conditions, this contribution

916 shows that an inaccurate interpretation of chemical zoning in garnet could result in misleading

917 thermobarometric results. Indeed, if the modified garnet core compositions (i.e. low calcium

918 content) were used as the chemical fingerprint of the early garnet nucleation stage it would

919 have resulted in erroneous low-pressure condition estimates for garnet nucleation.

920

921

922 **ACKNOWLEDGEMENTS**

923 This work was partially supported by the program CAPES-COFECUB n° 624/09. We greatly

924 acknowledge Johildo Barabosa and Hervé Martin, the main investigators of the program. We

925 thank Johildo Barbosa for introducing the Farol da Barra outcrop and for the fruitful discussions.

926 The structural analysis is part of the PhD dissertation of JSS funded by the program CAPES-

927 COFECUB n° 624/09. Jean-Luc Devidal is acknowledge for the assistance during EMP analysis at

928 the Laboratoire Magmags et Volcans, Université Clermont-Auvergne and David Floess for the X-

929 ray microtomography at the Institute of Earth Sciences, Univeristy of Lausanne. PG is very

930 grateful to Marylène Monnot and Hugo Bourque that contributed to the petrological study of this

931 sample while they were undergraduate students at the University of Franche-Comté. We would

932 like to acknowledge Gregory Dumond and an anonymous reviewer for their constructive and

933 helpful comments that helped improve this manuscript. Bernardo Cesare is acknowledge for his

934 useful suggestions and the editorial handling.

935

936 **REFERENCES**

Ague, J. J. (2017). Element mobility during regional metamorphism in crustal and subduction zone environments with a focus on the rare earth elements (REE). *American Mineralogist*, 102(9), 1796-1821. <https://doi.org/10.2138/am-2017-6130>

Alessio, K. L., Hand, M., Morrissey, L. J., Kelsey, D. E., & Payne, J. L. (2017). Melt Reintegration Modelling: Testing against a Subsolvus Reference Assemblage. *Geosciences*, 7(3), 75. <https://doi.org/10.3390/geosciences7030075>

Ashworth, J. R., & McLellan, E. L. (1985). Textures. In J. R. Ashworth (Éd.), *Migmatites* (p. 180-203). Springer US. https://doi.org/10.1007/978-1-4613-2347-1_5

- Barbosa, J. S. F., & Sabaté, P. (2004). Archean and Paleoproterozoic crust of the São Francisco Craton, Bahia, Brazil: Geodynamic features. *Precambrian Research*, 133(1), 1-27.
<https://doi.org/10.1016/j.precamres.2004.03.001>
- Bartoli, O. (2017). Phase equilibria modelling of residual migmatites and granulites : An evaluation of the melt-reintegration approach. *Journal of Metamorphic Geology*, 35(8), 919-942. <https://doi.org/10.1111/jmg.12261>
- Beaumont, C., Jamieson, R. A., Nguyen, M. H., & Medvedev, S. (2004). Crustal channel flows: 1. Numerical models with applications to the tectonics of the Himalayan-Tibetan orogen. *Journal of Geophysical Research: Solid Earth*, 109(B6), B06406.
<https://doi.org/10.1029/2003JB002809>
- Brown, M. (2010). Melting of the continental crust during orogenesis : The thermal, rheological, and compositional consequences of melt transport from lower to upper continental crust. *Canadian Journal of Earth Sciences*, 47(5), 655-694. <https://doi.org/10.1139/E09-057>
- Caddick, M. J., Konopásek, J., & Thompson, A. B. (2010). Preservation of Garnet Growth Zoning and the Duration of Prograde Metamorphism. *Journal of Petrology*, 51(11), 2327-2347.
<https://doi.org/10.1093/petrology/egq059>
- Carlson, W. D. (2006). Rates of Fe, Mg, Mn, and Ca diffusion in garnet. *American Mineralogist*, 91(1), 1-11. <https://doi.org/10.2138/am.2006.2043>
- Carlson, W. D. (2012). Rates and mechanism of Y, REE, and Cr diffusion in garnet. *American Mineralogist*, 97(10), 1598-1618. <https://doi.org/10.2138/am.2012.4108>
- Clemens, J. D. (1984). Water contents of silicic to intermediate magmas. *Lithos*, 17, 273-287.
[https://doi.org/10.1016/0024-4937\(84\)90025-2](https://doi.org/10.1016/0024-4937(84)90025-2)
- Connolly, J. A. D. (2005). Computation of phase equilibria by linear programming: A tool for geodynamic modeling and its application to subduction zone decarbonation. *Earth and Planetary Science Letters*, 236(1-2), 524-541. <https://doi.org/10.1016/j.epsl.2005.04.033>
- Da Silva, L. C., McNaughton, N. J., Melo, R. C., & Fletcher, I. R. (1997). U-Pb SHRIMP ages in the Itabuna-Caraíba TTG high-grade complex: The first window beyond the Paleoproterozoic overprinting of the eastern Jequié craton, NE Brazil. *ResearchGate*, 282.

https://www.researchgate.net/publication/284106273_U-Pb_SHRIMP_ages_in_the_Itabuna-Caraiba_TTG_high-grade_complex_The_first_window_beyond_the_Paleoproterozoic_overprinting_of_the_ eastern_Jequie_craton_NE_Brazil

Dumond, G., Goncalves, P., Williams, M. L., & Jercinovic, M. J. (2015). Monazite as a monitor of melting, garnet growth and feldspar recrystallization in continental lower crust. *Journal of Metamorphic Geology*, 33(7), 735-762. <https://doi.org/10.1111/jmg.12150>

Dunkley, D. J., Clarke, G. L., & Harley, S. L. (1999). Diffusion metasomatism in silica-undersaturated sapphirine-bearing granulite from Rumdoodle Peak, Framnes Mountains, east Antarctica. *Contributions to Mineralogy and Petrology*, 134(2), 264-276. <https://doi.org/10.1007/s004100050483>

Etheridge, M. A., Daczko, N. R., Chapman, T., & Stuart, C. A. (2020). Mechanisms of melt extraction during lower crustal partial melting. *Journal of Metamorphic Geology*, . <https://doi.org/10.1111/jmg.12561>

Fitzsimons, I. C. W. (1996). Metapelitic Migmatites from Brattstrand Bluffs, East Antarctica—Metamorphism, Melting and Exhumation of the Mid Crust. *Journal of Petrology*, 37(2), 395-414. <https://doi.org/10.1093/petrology/37.2.395>

Fujimori, S. (1988). Condições de P-T de formação dos granulitos do Farol da Barra, Salvador, Bahia, Brasil. *Revista Brasileira de Geociências*, 18(3), 339-344.

Gaidies, F., Morneau, Y. E., Petts, D. C., Jackson, S. E., Zagorevski, A., & Ryan, J. J. (s. d.). Major and trace element mapping of garnet : Unravelling the conditions, timing and rates of metamorphism of the Snowcap assemblage, west-central Yukon. *Journal of Metamorphic Geology*, n/a(n/a). <https://doi.org/10.1111/jmg.12562>

George, F. R., & Gaidies, F. (2017). Characterisation of a garnet population from the Sikkim Himalaya: Insights into the rates and mechanisms of porphyroblast crystallisation. *Contributions to Mineralogy and Petrology*, 172(7), 57. <https://doi.org/10.1007/s00410-017-1372-y>

George, F. R., Gaidies, F., & Boucher, B. (2018). Population-wide garnet growth zoning revealed

- by LA-ICP-MS mapping: Implications for trace element equilibration and syn-kinematic deformation during crystallisation. *Contributions to Mineralogy and Petrology*, 173(9), 74. <https://doi.org/10.1007/s00410-018-1503-0>
- Grant, J. A. (1985). Phase equilibria in partial melting of pelitic rocks. In *Migmatites* (p. 86-144). Springer, Boston, MA. https://doi.org/10.1007/978-1-4613-2347-1_3
- Guernina, S., & Sawyer, E. W. (2003). Large-scale melt-depletion in granulite terranes: An example from the Archean Ashuanipi Subprovince of Quebec. *Journal of Metamorphic Geology*, 21(2), 181-201. <https://doi.org/10.1046/j.1525-1314.2003.00436.x>
- Hasalová, P., Schulmann, K., Lexa, O., Štípská, P., Hrouda, F., Ulrich, S., Haloda, J., & Týcová, P. (2008). Origin of migmatites by deformation-enhanced melt infiltration of orthogneiss: A new model based on quantitative microstructural analysis. *Journal of Metamorphic Geology*, 26(1), 29-53. <https://doi.org/10.1111/j.1525-1314.2007.00743.x>
- Hermann, J., & Rubatto, D. (2003). Relating zircon and monazite domains to garnet growth zones: Age and duration of granulite facies metamorphism in the Val Malenco lower crust. *Journal of Metamorphic Geology*, 21(9), 833-852. <https://doi.org/10.1046/j.1525-1314.2003.00484.x>
- Holland, T. J. B., & Powell, R. (1998). An internally consistent thermodynamic data set for phases of petrological interest. *Journal of Metamorphic Geology*, 16(3), 309-343. <https://doi.org/10.1111/j.1525-1314.1998.00140.x>
- Holland, T., & Powell, R. (2001). Calculation of Phase Relations Involving Haplogranitic Melts Using an Internally Consistent Thermodynamic Dataset. *Journal of Petrology*, 42(4), 673-683. <https://doi.org/10.1093/petrology/42.4.673>
- Hollister, L. S., & Crawford, M. L. (1986). Melt-enhanced deformation: A major tectonic process. *Geology*, 14(7), 558-561. [https://doi.org/10.1130/0091-7613\(1986\)14<558:MDAMTP>2.0.CO;2](https://doi.org/10.1130/0091-7613(1986)14<558:MDAMTP>2.0.CO;2)
- Holness, M. B., & Sawyer, E. W. (2008). On the Pseudomorphing of Melt-filled Pores During the Crystallization of Migmatites. *Journal of Petrology*, 49(7), 1343-1363. <https://doi.org/10.1093/petrology/egn028>

- Hurai, V., Paquette, J.-L., Huraiová, M., & Konečný, P. (2010). U-Th-Pb geochronology of zircon and monazite from syenite and pincinite xenoliths in Pliocene alkali basalts of the intra-Carpathian back-arc basin. *Journal of Volcanology and Geothermal Research*, 198(3), 275-287. <https://doi.org/10.1016/j.jvolgeores.2010.09.012>
- Hyppolito, T., Cambeses, A., Angiboust, S., Raimondo, T., García-Casco, A., & Juliani, C. (2019). Rehydration of eclogites and garnet-replacement processes during exhumation in the amphibolite facies. *Geological Society, London, Special Publications*, 478(1), 217-239. <https://doi.org/10.1144/SP478.3>
- Jamieson, R. A., Unsworth, M. J., Harris, N. B. W., Rosenberg, C. L., & Schulmann, K. (2011). Crustal Melting and the Flow of Mountains. *Elements*, 7(4), 253-260. <https://doi.org/10.2113/gselements.7.4.253>
- Konrad-Schmolke, M., O'Brien, P. J., de Capitani, C., & Carswell, D. A. (2008). Garnet growth at high- and ultra-high pressure conditions and the effect of element fractionation on mineral modes and composition. *Lithos*, 103(3), 309-332. <https://doi.org/10.1016/j.lithos.2007.10.007>
- Konrad-Schmolke, M., Zack, T., O'Brien, P. J., & Jacob, D. E. (2008). Combined thermodynamic and rare earth element modelling of garnet growth during subduction : Examples from ultrahigh-pressure eclogite of the Western Gneiss Region, Norway. *Earth and Planetary Science Letters*, 272(1-2), 488-498. <https://doi.org/10.1016/j.epsl.2008.05.018>
- Kriegsman, L. M., & Hensen, B. J. (1998). Back reaction between restite and melt : Implications for geothermobarometry and pressure-temperature paths. *Geology*, 26(12), 1111-1114. [https://doi.org/10.1130/0091-7613\(1998\)026<1111:BRBRAM>2.3.CO;2](https://doi.org/10.1130/0091-7613(1998)026<1111:BRBRAM>2.3.CO;2)
- Le Breton, N. (1988). Fluid-absent (dehydration) melting of biotite in metapelites in the early stages of crustal anatexis. *Contributions to Mineralogy and Petrology*, 99(2), 226-237. <https://doi.org/10.1007/BF00371463>
- Lin, L., & Sawyer, E. W. (2019). Microstructure and compositional changes across biotite-rich reaction selvages around mafic schollen in a semipelitic diatexite migmatite. *Journal of Metamorphic Geology*, 37(4), 539-566. <https://doi.org/10.1111/jmg.12475>

- Mahan, K. H., Goncalves, P., Williams, M. L., & Jercinovic, M. J. (2006). Dating metamorphic reactions and fluid flow : Application to exhumation of high-P granulites in a crustal-scale shear zone, western Canadian Shield. *Journal of Metamorphic Geology*, 24(3), 193-217. <https://doi.org/10.1111/j.1525-1314.2006.00633.x>
- Migdisov, Art. A., Williams-Jones, A. E., & Wagner, T. (2009). An experimental study of the solubility and speciation of the Rare Earth Elements (III) in fluoride- and chloride-bearing aqueous solutions at temperatures up to 300°C. *Geochimica et Cosmochimica Acta*, 73(23), 7087-7109. <https://doi.org/10.1016/j.gca.2009.08.023>
- Moore, S. J., Carlson, W. D., & Hesse, M. A. (2013). Origins of yttrium and rare earth element distributions in metamorphic garnet. *Journal of Metamorphic Geology*, 31(6), 663-689. <https://doi.org/10.1111/jmg.12039>
- Olsen, S. N., & Grant, J. A. (1991). Isocon analysis of migmatization in the Front Range, Colorado, USA. *Journal of Metamorphic Geology*, 9(2), 151-164. <https://doi.org/10.1111/j.1525-1314.1991.tb00511.x>
- Otamendi, J. E., Rosa, J. D. de la, Douce, A. E. P., & Castro, A. (2002). Rayleigh fractionation of heavy rare earths and yttrium during metamorphic garnet growth. *Geology*, 30(2), 159-162. [https://doi.org/10.1130/0091-7613\(2002\)030<0159:RFOHRE>2.0.CO;2](https://doi.org/10.1130/0091-7613(2002)030<0159:RFOHRE>2.0.CO;2)
- Owen, J. V. (1991). Cordierite + spinel parageneses in pelitic gneiss from the contact aureoles of the Mistastin batholith (Quebec) and the Taylor Brook gabbro complex (Newfoundland). *Canadian Journal of Earth Sciences*, 28(3), 372-381. <https://doi.org/10.1139/e91-034>
- Paquette, J.-L., Piro, J.-L., Devidal, J.-L., Bosse, V., Didier, A., Sannac, S., & Abdelnour, Y. (2014). Sensitivity Enhancement in LA-ICP-MS by N₂ Addition to Carrier Gas : Application to Radiometric Dating of U-Th-Bearing Minerals. *Agilent ICP-MS Journal*, 58, 4-5.
- Penniston-Dorland, S. C., & Ferry, J. M. (2008). Element mobility and scale of mass transport in the formation of quartz veins during regional metamorphism of the Waits River Formation, east-central Vermont. *American Mineralogist*, 93(1), 7-21. <https://doi.org/10.2138/am.2008.2461>
- Piazolo, S., Daczko, N. R., Silva, D., & Raimondo, T. (2020). Melt-present shear zones enable

intracontinental orogenesis. *Geology*, 48. <https://doi.org/10.1130/G47126.1>

Prent, A. M., Beinlich, A., Morrissey, L. J., Raimondo, T., Clark, C., & Putnis, A. (2019). Monazite as a monitor for melt-rock interaction during cooling and exhumation. *Journal of Metamorphic Geology*, 37(3), 415-438. <https://doi.org/10.1111/jmg.12471>

Pyle, J. M., & Spear, F. S. (2003). Yttrium zoning in garnet : Coupling of major and accessory phases during metamorphic reactions. *American Mineralogist*, 88(4), 708-708.

Pyle, J., & Spear, F. (2003). Four generations of accessory-phase growth in low-pressure migmatites from SW New Hampshire. *American Mineralogist*, 88, 338-351.
<https://doi.org/10.2138/am-2003-2-311>

Rabin, M., Trap, P., Carry, N., Fréville, K., Cenko-Tok, B., Lobjoie, C., Goncalves, P., & Marquer, D. (2015). Strain partitioning along the anatexitic front in the Variscan Montagne Noire massif (southern French Massif Central). *Tectonics*, 34(8), 1709-1735.
<https://doi.org/10.1002/2014TC003790>

Raimondo, T., Payne, J., Wade, B., Lanari, P., Clark, C., & Hand, M. (2017). Trace element mapping by LA-ICP-MS : Assessing geochemical mobility in garnet. *Contributions to Mineralogy and Petrology*, 172(4), 17. <https://doi.org/10.1007/s00410-017-1339-z>

Rosenberg, C. L., & Handy, M. R. (2005). Experimental deformation of partially melted granite revisited : Implications for the continental crust. *Journal of Metamorphic Geology*, 23(1), 19-28. <https://doi.org/10.1111/j.1525-1314.2005.00555.x>

Rubatto, D., Burger, M., Lanari, P., Hattendorf, B., Schwarz, G., Neff, C., Keresztes Schmidt, P., Hermann, J., Vho, A., & Günther, D. (2020). Identification of growth mechanisms in metamorphic garnet by high-resolution trace element mapping with LA-ICP-TOFMS. *Contributions to Mineralogy and Petrology*, 175(7), 61. <https://doi.org/10.1007/s00410-020-01700-5>

Royden, L. H., Burchfiel, B. C., King, R. W., Wang, E., Chen, Z., Shen, F., & Liu, Y. (1997). Surface Deformation and Lower Crustal Flow in Eastern Tibet. *Science*, 276(5313), 788-790.
<https://doi.org/10.1126/science.276.5313.788>

Sawyer, E. W. (2001). Melt segregation in the continental crust : Distribution and movement of

melt in anatectic rocks. *Journal of Metamorphic Geology*, 19(3), 291-309.

<https://doi.org/10.1046/j.0263-4929.2000.00312.x>

Skora, S., Baumgartner, L. P., Mahlen, N. J., Johnson, C. M., Pilet, S., & Hellebrand, E. (2006).

Diffusion-limited REE uptake by eclogite garnets and its consequences for Lu-Hf and Sm-Nd geochronology. *Contributions to Mineralogy and Petrology*, 152(6), 703-720.

<https://doi.org/10.1007/s00410-006-0128-x>

Souza, J. S. de, Barbosa, J. S. F., & Gomes, L. C. C. (2010). Litogeoquímica dos granulitos ortoderivados da cidade de Salvador, Bahia. *Revista Brasileira de Geociências*, 40(3), 339-354.

Souza-Oliveira, J. S. de, Peucat, J.-J., Barbosa, J. S. F., Correa-Gomes, L. C., Cruz, S. C. P., Leal, Â. B. M., & Paquette, J.-L. (2014). Lithogeochemistry and geochronology of the subalkaline felsic plutonism that marks the end of the Paleoproterozoic orogeny in the Salvador-Esplanada belt, São Francisco craton (Salvador, state of Bahia, Brazil). *Brazilian Journal of Geology*, 44(2), 221-234. <https://doi.org/10.5327/Z2317-4889201400020004>

Spear, F. S., Kohn, M. J., & Cheney, J. T. (1999). *P-T* paths from anatectic pelites. *Contributions to Mineralogy and Petrology*, 134(1), 17-32. <https://doi.org/10.1007/s004100050466>

Stuart, C. A., Piazzolo, S., & Daczko, N. R. (2018). The recognition of former melt flux through high-strain zones. *Journal of Metamorphic Geology*, 36(8), 1049-1069.

<https://doi.org/10.1111/jmg.12427>

Thompson, A. B. (1982). Dehydration melting of pelitic rocks and the generation of H₂O-undersaturated granitic liquids. *American Journal of Science*, 282(10), 1567-1595.

<https://doi.org/10.2475/ajs.282.10.1567>

Tomkins, H. S., & Pattison, D. R. M. (2007). Accessory phase petrogenesis in relation to major phase assemblages in pelites from the Nelson contact aureole, southern British Columbia.

Journal of Metamorphic Geology, 25(4), 401-421. <https://doi.org/10.1111/j.1525-1314.2007.00702.x>

Ubide, T., McKenna, C. A., Chew, D. M., & Kamber, B. S. (2015). High-resolution LA-ICP-MS trace

element mapping of igneous minerals : In search of magma histories. *Chemical Geology*, 409, 157-168. <https://doi.org/10.1016/j.chemgeo.2015.05.020>

Vanderhaeghe, O. (2012). The thermal-mechanical evolution of crustal orogenic belts at convergent plate boundaries : A reappraisal of the orogenic cycle. *Journal of Geodynamics*, 56-57, 124-145. <https://doi.org/10.1016/j.jog.2011.10.004>

Vernon, R. H. (2011). Microstructures of melt-bearing regional metamorphic rocks. In D. D. van Reenen, J. D. Kramers, S. McCourt, & L. L. Perchuk, *Origin and Evolution of Precambrian High-Grade Gneiss Terranes, with Special Emphasis on the Limpopo Complex of Southern Africa*. Geological Society of America. [https://doi.org/10.1130/2011.1207\(01\)](https://doi.org/10.1130/2011.1207(01))

Vielzeuf, D., & Schmidt, M. (2001). Melting relations in hydrous systems revisited : Application to metapelites, metagreywackes and metabasalts. *Contributions to Mineralogy and Petrology*, 141, 251-267. <https://doi.org/10.1007/s004100100237>

Vielzeuf, Daniel, & Holloway, J. R. (1988). Experimental determination of the fluid-absent melting relations in the pelitic system. *Contributions to Mineralogy and Petrology*, 98(3), 257-276. <https://doi.org/10.1007/BF00375178>

Vielzeuf, Daniel, & Montel, J. M. (1994). Partial melting of metagreywackes. Part I. Fluid-absent experiments and phase relationships. *Contributions to Mineralogy and Petrology*, 117(4), 375-393. <https://doi.org/10.1007/BF00307272>

Warren, C. J., Greenwood, L. V., Argles, T. W., Roberts, N. M. W., Parrish, R. R., & Harris, N. B. W. (2019). Garnet-monazite rare earth element relationships in sub-solidus metapelites : A case study from Bhutan. *Geological Society, London, Special Publications*, 478(1), 145-166. <https://doi.org/10.1144/SP478.1>

Weller, O. M., Jackson, S., Miller, W. G. R., St-Onge, M. R., & Rayner, N. (2020). Quantitative elemental mapping of granulite-facies monazite : Textural insights and implications for petrochronology. *Journal of Metamorphic Geology*, 38(8), 853-880. <https://doi.org/10.1111/jmg.12552>

White, R. W., & Powell, R. (2010). Retrograde melt-residue interaction and the formation of near-anhydrous leucosomes in migmatites. *Journal of Metamorphic Geology*, 28(6),

579-597. <https://doi.org/10.1111/j.1525-1314.2010.00881.x>

White, R. W., Powell, R., & Holland, T. J. B. (2001). Calculation of partial melting equilibria in the system Na₂O-CaO-K₂O-FeO-MgO-Al₂O₃-SiO₂-H₂O (NCKFMASH). *Journal of Metamorphic Geology*, 19(2), 139-153. <https://doi.org/10.1046/j.0263-4929.2000.00303.x>

Williams-Jones, A. E., Migdisov, A. A., & Samson, I. M. (2012). Hydrothermal Mobilisation of the Rare Earth Elements - a Tale of “Ceria” and “Yttria”. *Elements*, 8(5), 355-360. <https://doi.org/10.2113/gselements.8.5.355>

Yakymchuk, C., & Brown, M. (2014). Consequences of open-system melting in tectonics. *Journal of the Geological Society*, 171(1), 21-40. <https://doi.org/10.1144/jgs2013-039>

Yuguchi, T., & Nishiyama, T. (2008). The mechanism of myrmekite formation deduced from steady-diffusion modeling based on petrography : Case study of the Okueyama granitic body, Kyushu, Japan. *Lithos*, 106(3), 237-260. <https://doi.org/10.1016/j.lithos.2008.07.017>

937

938

939 **FIGURE CAPTIONS**

940

941

942 Figure 1. (a) Aerial photograph of the Farol da Barra outcrop in the city of Salvador da Bahia,
943 with a corresponding structural and geological map (right-hand side). (b) Simplified structural
944 cross section including the studied area, showing the finite strain pattern consisting of a gently
945 dipping S1 fabric and steeply dipping D2 high strain zones. On both figures, the location of the
946 studied sample 06SB06 is shown as a red star.

947

948 Figure 2. (a) Photograph of the studied outcrop showing the steeply dipping S2 gneissic foliation.
949 The leucosome is surrounded by a melanocratic quartz-undersaturated selvage. (b) Polished slice

45

950 of the studied sample 06SB06 showing the location of the three thin sections.

951

952 Figure 3. (a) Photomicrograph of the metamorphic assemblage in the quartz-saturated granulite.

953 (b) Cordierite development at the contact between garnet and sillimanite in the quartz-

954 saturated granulite. (c) Spinel and cordierite symplectite developed at the expense of garnet

955 and sillimanite in the quartz-undersaturated selvage.

956

957 Figure 4. Thin-section scans under crossed-polarized light showing the location of the seven

958 analyzed garnets (A to G). Garnets A and B are located in the quartz-undersaturated selvage.

959 Notice the change in grain size and proportion of inclusions with increasing distance from the

960 leucosome.

961

962 Figure 5. Photomicrographs of the seven analyzed garnets. (a) Garnet A; (b) Garnet B; (c) Garnet

963 C; (d) Garnet D; (e) Garnet E; (f) Garnet F; (g) Garnet G. The size of the scale bar shown is 50

964 μm for all cases, and dashed lines correspond to the location of major element profiles shown in

965 Figure 9.

966

967 Figure 6. Backscattered electron images of crystallized melt inclusions in the outer rim of Garnet

968 B located in the quartz-undersaturated selvage. (a), garnet negative crystal shape crystallized

969 melt inclusion; (b) polyphase xenomorph crystallized melt inclusion; and (c) radial crack

970 attesting to melt inclusion decrepitation

971

972 Figure 7. (a) Backscattered electron image of a representative garnet in the quartz-saturated

973 granulite. (b) 3D reconstruction from a computed X-ray microtomography of garnet. (c-f)

974 sequential slices of the 3D reconstructed garnet (in red) showing the channels (white arrows)

975 connecting the irregular inclusions (transparent) to the outside matrix.

976

977 Figure 8. (a) Cathodoluminescence images of K-feldspar texture (blue) with plagioclase films and
978 pool (brown) along grain boundaries. Plagioclase films are connected to myrmekite pools (m).

979 (b) Extensive replacement of K-feldspar by plagioclase and myrmekites.

980

981 Figure 9. Garnet composition (black square = molar amount of grossular and white square =
982 XMg). The location of each line profile is shown in figure 5. The dark and light gray stripes
983 correspond to plagioclase-quartz inclusions and domains with minute inclusions of quartz,
984 respectively.

985

986 Figure 10. LA-ICP-MS trace element maps of (a) garnet A; (b) Garnet B; (c) Garnet G.

987 Concentrations values are in ppm. The line profiles shown in Figure 11-13 are located in each
988 case on the Phosphorus (P) map.

989

990 Figure 11. LA-ICP-MS trace element line profile of Garnet A. . See Figure 10a for traverse
991 location.

992

993 Figure 12. LA-ICP-MS trace element line profile of Garnet B. See Figure 10b for traverse
994 location.

995

996 Figure 13. LA-ICP-MS trace element line profile of Garnet G. See Figure 10c for traverse
997 location.

998

999 Figure 14. P-T phase diagram section computed for with quartz-saturated granulite composition
1000 (see Table 1). Circles with letters indicate the P-T conditions corresponding to measured garnet
1001 compositions. The letters refer to garnet grain labels in Figure 5.

1002

1003 Figure 15. Evolution of chemical potential of H₂O, SiO₂, CaO and K₂O for the quartz-saturated
1004 domain (black line) and melt (dashed line) along a decompression path from 0.8 to 0.5 GPa at
1005 790° C.

1006

1007 Figure 16. P-X phase diagram section computed at 790° C with X=0 corresponding to the quartz-
1008 saturated domain and X=1 corresponding to a 55% loss of SiO₂ and 200% gain of H₂O. See Table 1
1009 for compositions.

1010

1011 Figure 17. P-T phase diagram section computed with a modeled quartz-undersaturated selvage
1012 composition produced after a 47% loss of SiO₂ and 140% gain of H₂O. See Table 1 for
1013 compositions.

1014

1015 Figure 18. (a) Full thin-section X-ray Al map of sample 06SB06a showing the petrographic setting
1016 of dated monazites. (b) Y map of monazite included in garnet and plagioclase. (c) Y map of
1017 monazite in the cordierite-bearing matrix. Note the presence of thin Y-rich overgrowths.

1018

1019 Figure 19. (a) Monazite U-Th-Pb concordia diagram. (b) Monazite Th-Pb ages. (c) Zircon U-Pb
1020 concordia diagram

1021

1022 **TABLE CAPTIONS**

1023 Table 1. Bulk geochemical compositions used in phase diagrams shown in figures 14-17

1024

1025 DATASETS AND SUPPORTING INFORMATION

1026 Figure S1. Simplified geological map of the São Francisco Craton modified after Barbosa et al.
1027 (2003).

1028

1029 Figure S2. (a) Simplified structural map of the southwestern part of the city of Salvador da
1030 Bahia. (b) Simplified structural cross-section. (c) Equal-area Schmidt lower hemisphere
1031 projection of poles to S_1 and S_2 foliations (dashed lines = conjugated shear zones associated the
1032 S_2 mylonitic foliation).

1033

1034

1035

1036 Figure S3. (a) Backscattered image of a polyphased plagioclase and quartz inclusion in a garnet.
1037 (b) anorthite vs albite content in mole of plagioclase. Grey and black diamonds are plagioclase
1038 composition in contact with quartz and garnet respectively. (c) Profile showing the evolution of
1039 plagioclase composition in contact with quartz and garnet. See location of the profile in figure a.

1040

1041 Figure S4. LA-ICP-MS Zr line profile of garnet A, B and G

1042

1043

1044

1045

1046 Movie S1. 3D reconstruction from computed X-ray microtomography of garnet (see Figure 7).

1047

1048 Table S1. Solid solution models used in Figures 14-17

1049

1050 Dataset S1. Electron microprobe analysis of biotite, plagioclase, spinel and garnet. Garnet
1051 compositions include the seven profiles collected from Garnets A-G in Figure 9 (see Figure 5 for
1052 the line profile locations).

1053

1054 Dataset S2. LA-ICP-MS trace element data of line profiles collected from Garnets A, B and G (see
1055 Figures 11-13).

1056

1057 Dataset S3. Raw LA-ICPMS trace element data of garnet A (see map in Figure 10a)

1058

1059 Dataset S4. Raw LA-ICPMS trace element data of garnet B (see map in Figure 10b)

1060

1061 Dataset S5. Raw LA-ICPMS trace element data of garnet A (see map in Figure 10c)

1062

1063 Dataset S6. LA-ICP-MS isotopic U-Th-Pb data of monazite and zircon

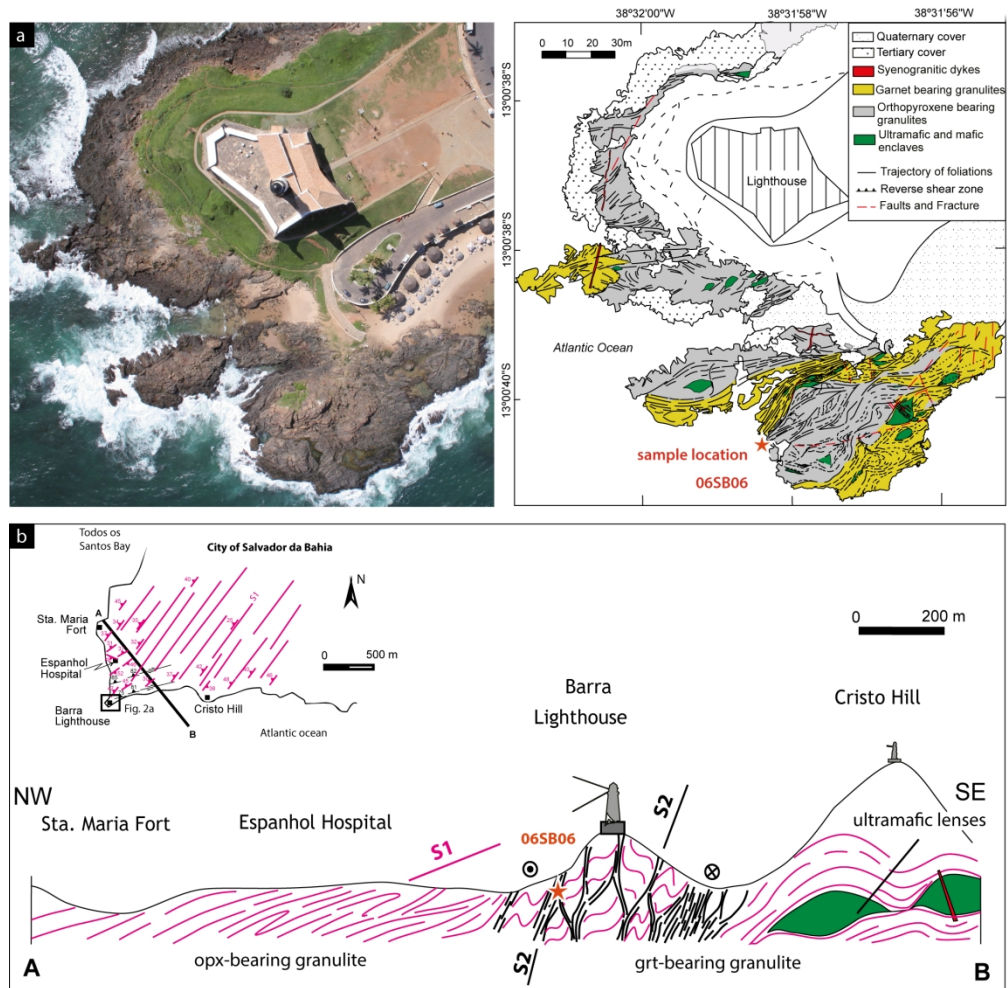

Figure 1

Figure 1. (a) Aerial photograph of the Farol da Barra outcrop in the city of Salvador da Bahia, with a corresponding structural and geological map (right-hand side). (b) Simplified structural cross section including the studied area

180x188mm (300 x 300 DPI)

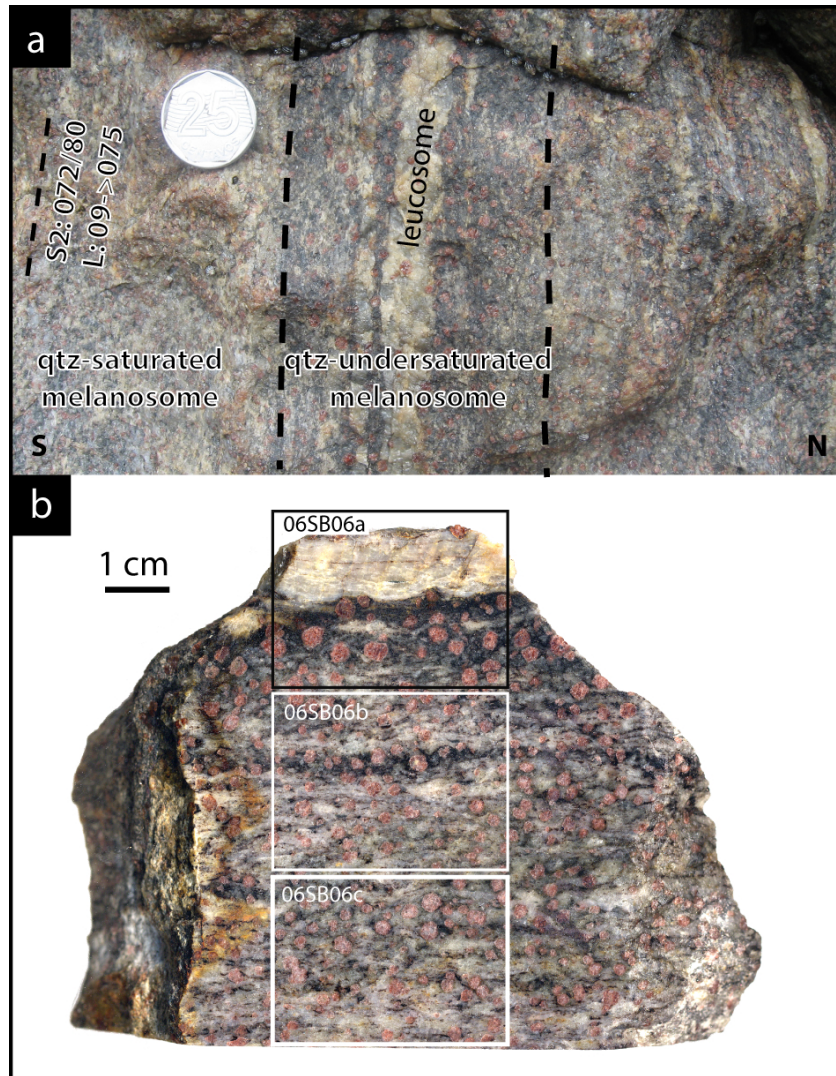

figure 2

Figure 2. (a) Photograph of the studied outcrop showing the steeply dipping S2 gneissic foliation. The leucosome is surrounded by a melanocratic quartz-undersaturated selvage. (b) Polished slice of the studied sample 06SB06 showing the location of the three thin sections.

80x115mm (300 x 300 DPI)

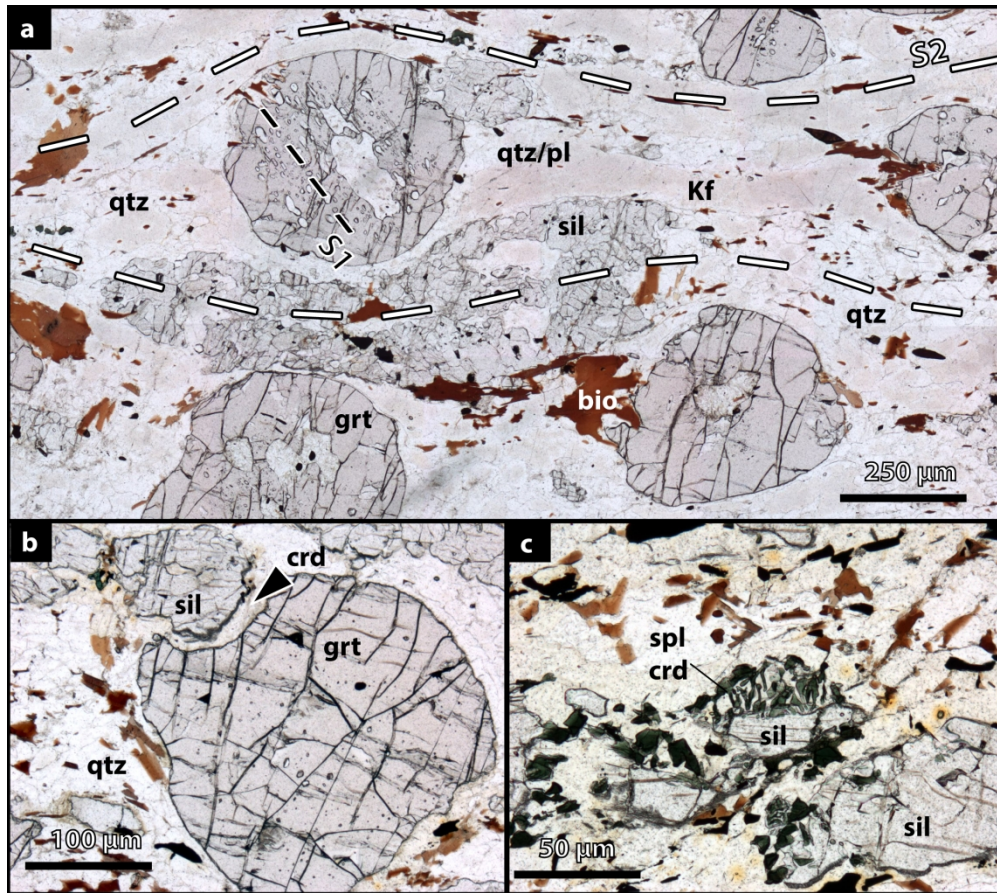

Figure 3

Figure 3. (a) Photomicrograph of the metamorphic assemblage in the quartz-saturated granulite. (b) Cordierite development at the contact between garnet and sillimanite in the quartz-saturated granulite. (c) Spinel and cordierite symplectite developed at the expense of garnet and sillimanite in the quartz-undersaturated selvage.

180x173mm (300 x 300 DPI)

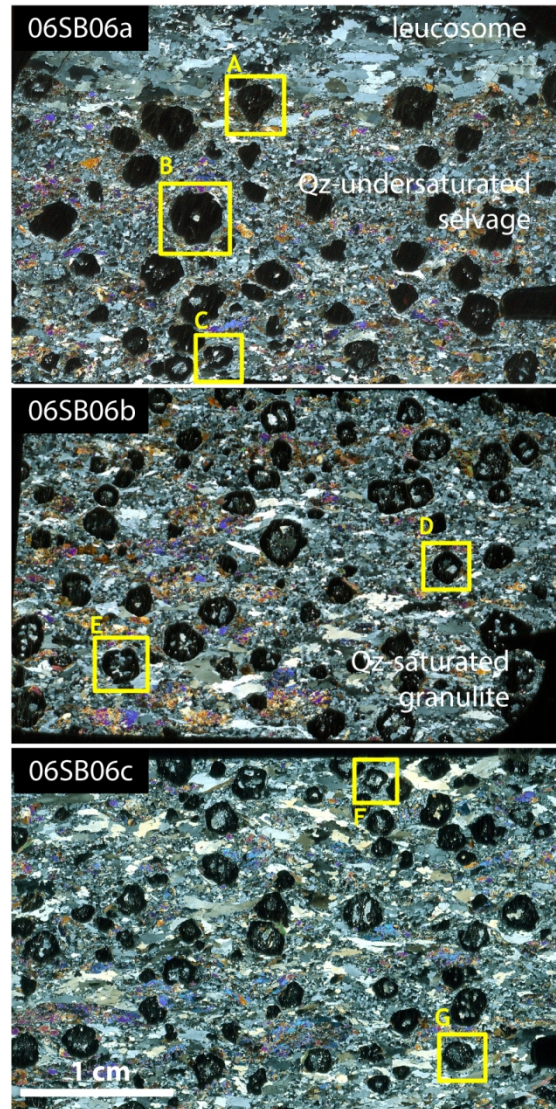

Figure 4

Figure 4. Thin-section scans under crossed-polarized light showing the location of the seven analyzed garnets (A to G).

85x160mm (300 x 300 DPI)

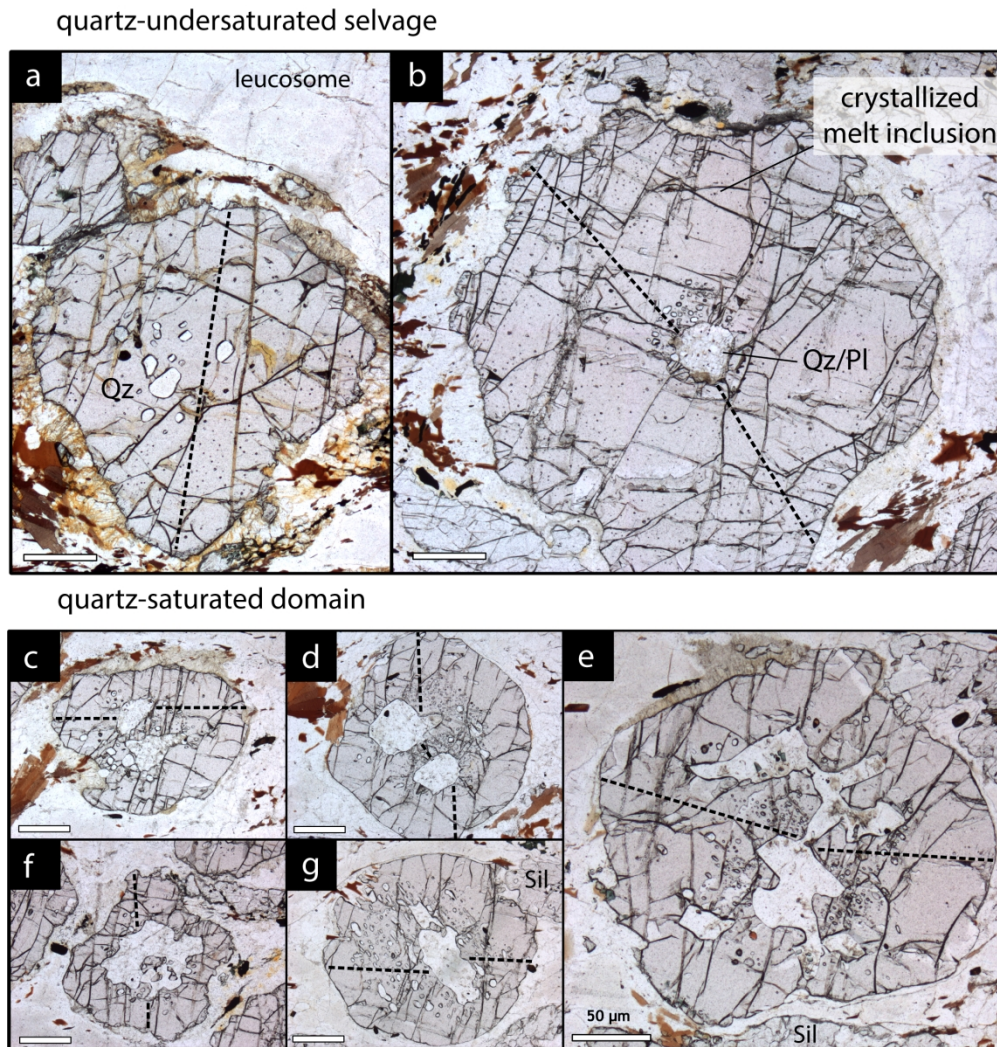

Figure 5

Figure 5. Photomicrographs of the seven analyzed garnets. (a) Garnet A; (b) Garnet B; (c) Garnet C; (d) Garnet D; (e) Garnet E; (f) Garnet F; (g) Garnet G. The size of the scale bar shown is 50 μm for all cases, and dashed lines correspond to the location of major element profiles shown in Figure 9.

180x206mm (300 x 300 DPI)

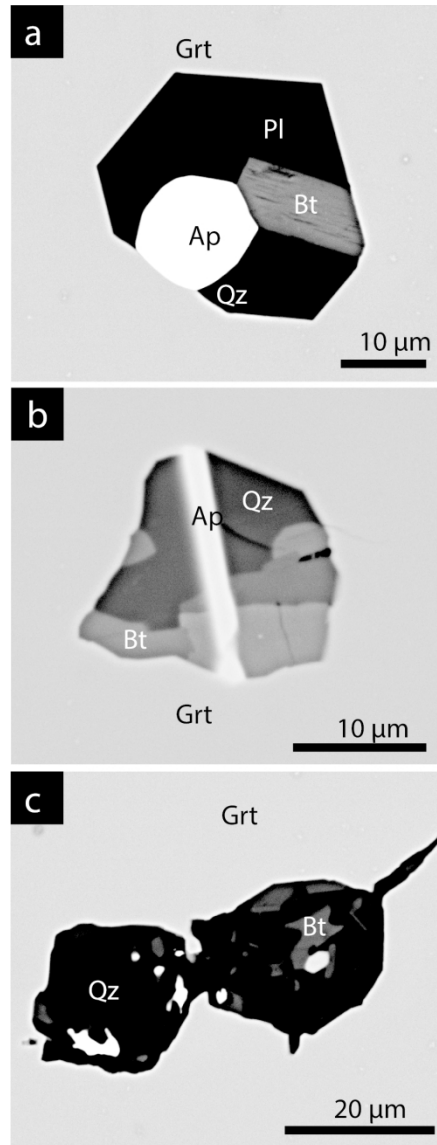

Figure 6

Figure 6. Backscattered electron images of crystallized melt inclusions in the outer rim of Garnet B located in the quartz-undersaturated selvage. (a), garnet negative crystal shape crystallized melt inclusion; (b) polyphase xenomorph crystallized melt inclusion; and (c) radial crack attesting to melt inclusion decrepitation

80x220mm (300 x 300 DPI)

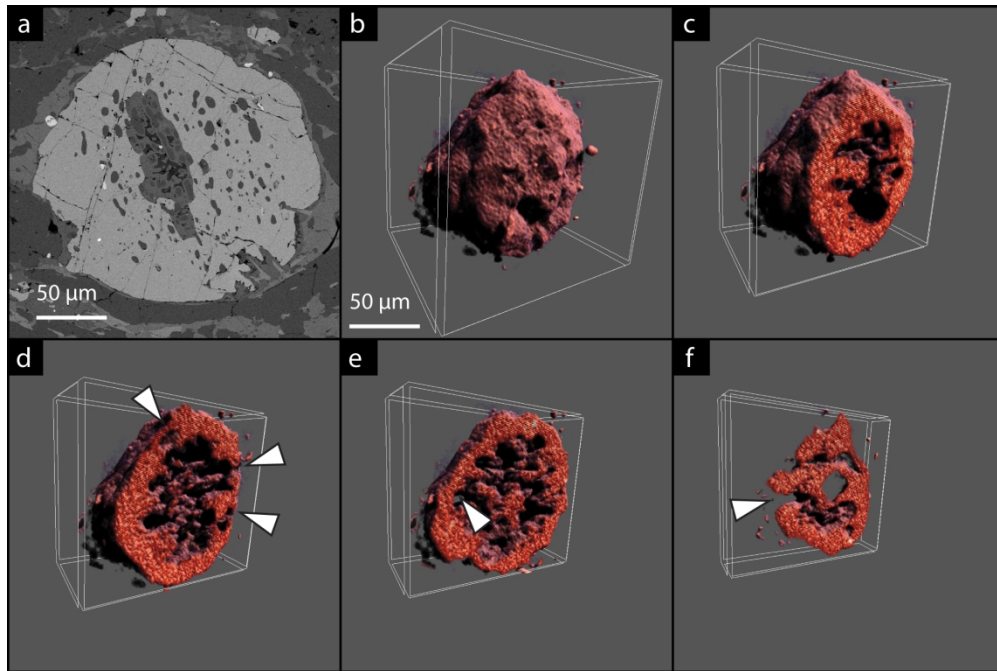

Figure 7

Figure 7. (a) Backscattered electron image of a representative garnet in the quartz-saturated granulite. (b) 3D reconstruction from a computed X-ray microtomography of garnet. (c-f) sequential slices of the 3D reconstructed garnet (in red) showing the channels (white arrows) connecting the irregular inclusions (transparent) to the outside matrix.

180x140mm (300 x 300 DPI)

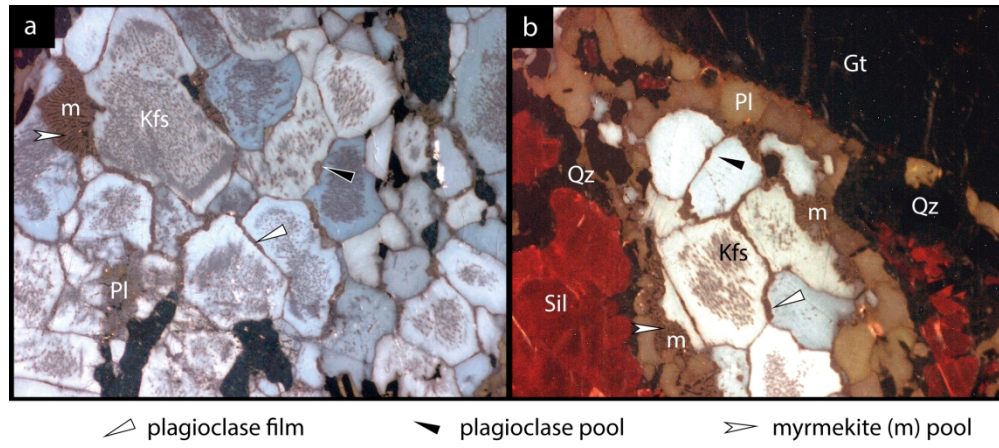

Figure 8

Figure 8. (a) Cathodoluminescence images of K-feldspar texture (blue) with plagioclase films and pool (brown) along grain boundaries. Plagioclase films are connected to myrmekite (m). (b) Extensive replacement of K-feldspar by plagioclase and myrmekites.

180x92mm (300 x 300 DPI)

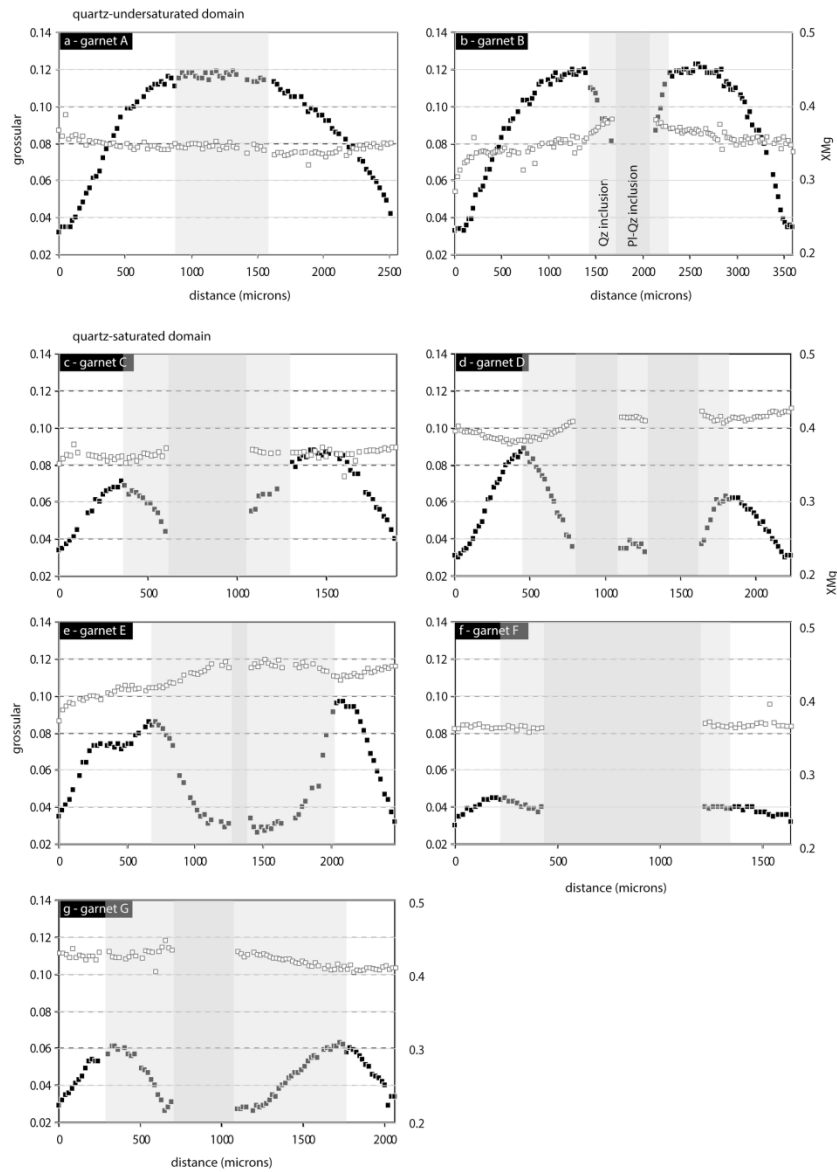

Figure 9

Figure 9. Garnet composition (black square = molar amount of grossular and white square = XMg). The location of each line profile is shown in figure 5. The dark and light gray stripes correspond to plagioclase-quartz inclusions and domains with minute inclusions of quartz, respectively.

180x260mm (300 x 300 DPI)

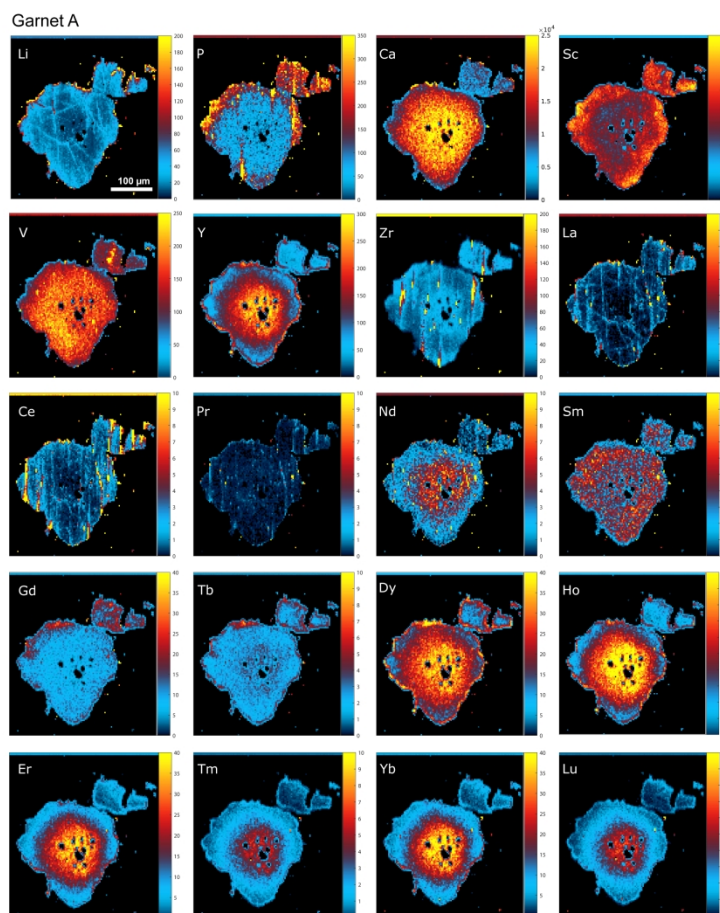

figure 10a

Figure 10. LA-ICP-MS trace element maps of (a) garnet A; (b) Garnet B; (c) Garnet G. Concentrations values are in ppm. The line profiles shown in Figure 11-13 are located in each case on the Phosphorus (P) map.

210x297mm (300 x 300 DPI)

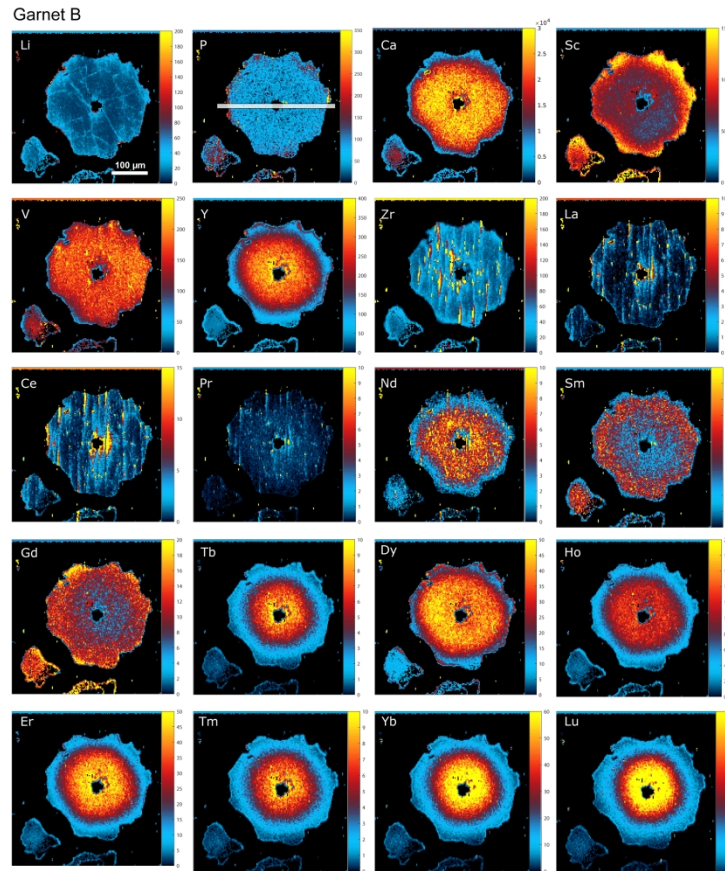

Figure 10b

Figure 10. LA-ICP-MS trace element maps of (a) garnet A; (b) Garnet B; (c) Garnet G. Concentrations values are in ppm. The line profiles shown in Figure 11-13 are located in each case on the Phosphorus (P) map.

210x297mm (300 x 300 DPI)

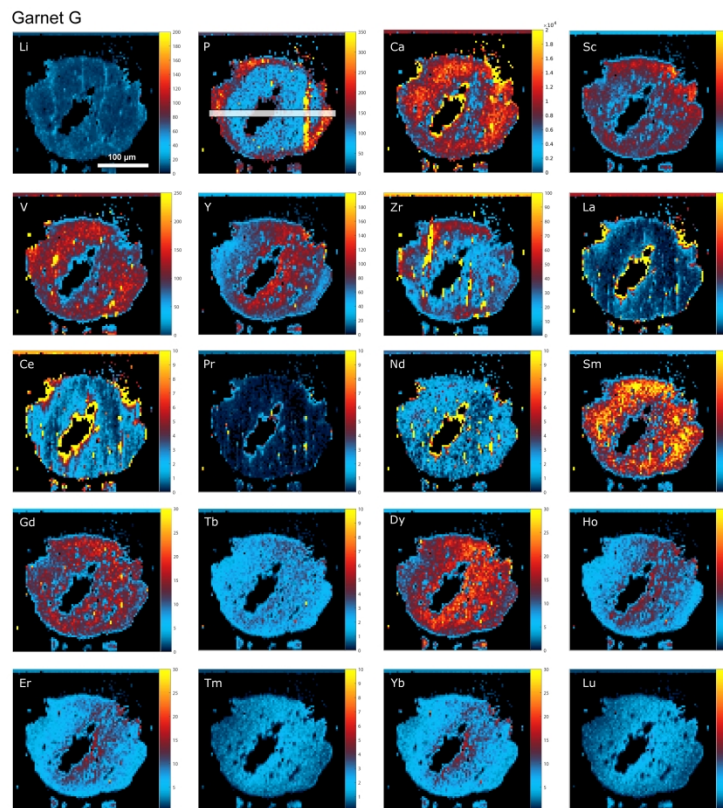

Figure 10c

Figure 10. LA-ICP-MS trace element maps of (a) garnet A; (b) Garnet B; (c) Garnet G. Concentrations values are in ppm. The line profiles shown in Figure 11-13 are located in each case on the Phosphorus (P) map.

210x297mm (300 x 300 DPI)

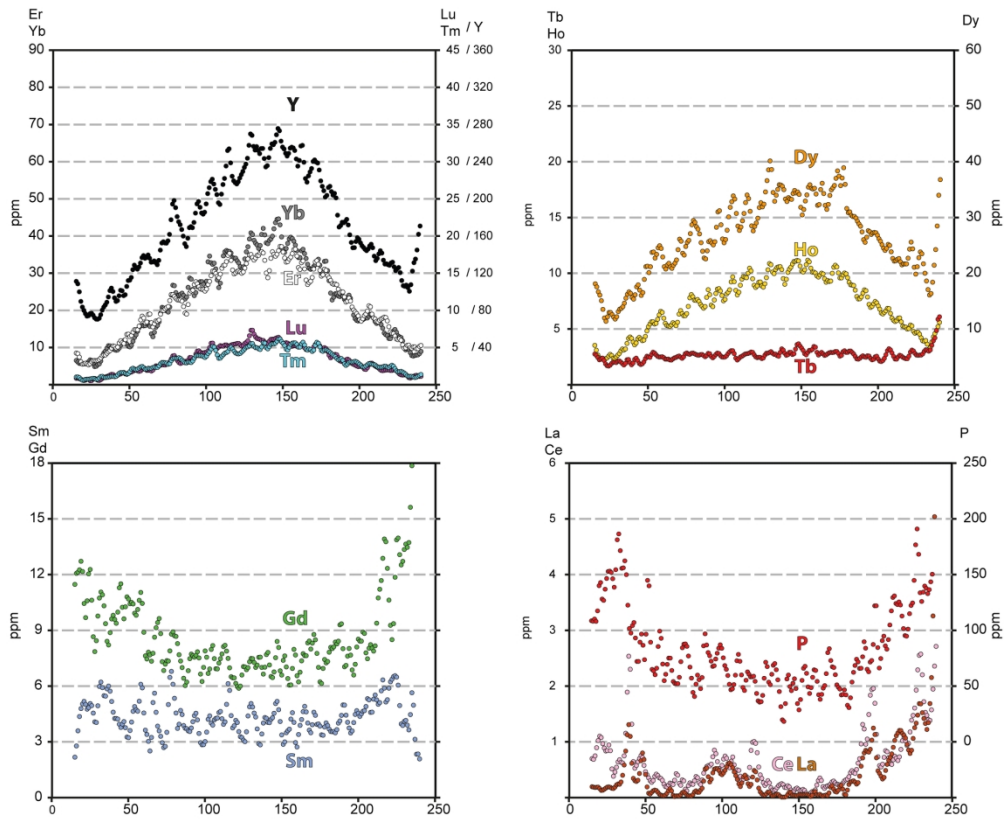

Figure 11

Figure 11. LA-ICP-MS trace element line profile of Garnet A. . See Figure 10a for traverse location.

176x158mm (300 x 300 DPI)

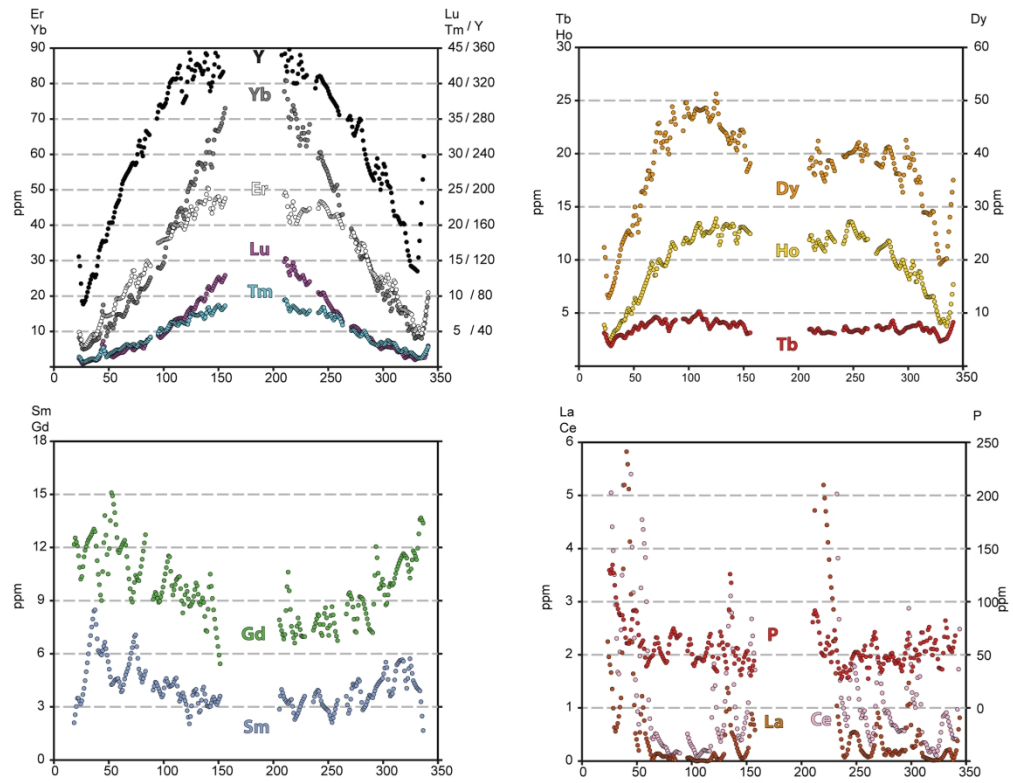

Figure 12

Figure 12. LA-ICP-MS trace element line profile of Garnet B. See Figure 10b for traverse location.

185x165mm (300 x 300 DPI)

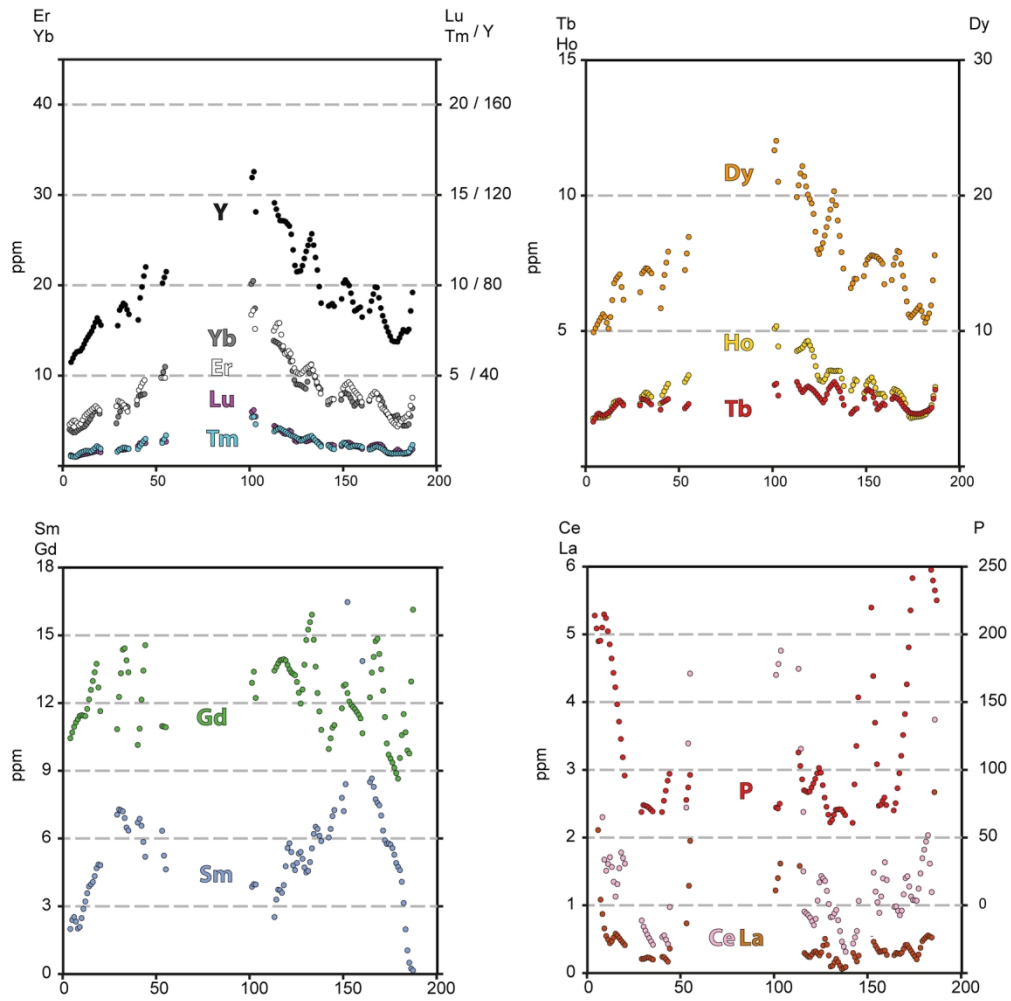

Figure 13

Figure 13. LA-ICP-MS trace element line profile of Garnet G. See Figure 10c for traverse location.

145x161mm (300 x 300 DPI)

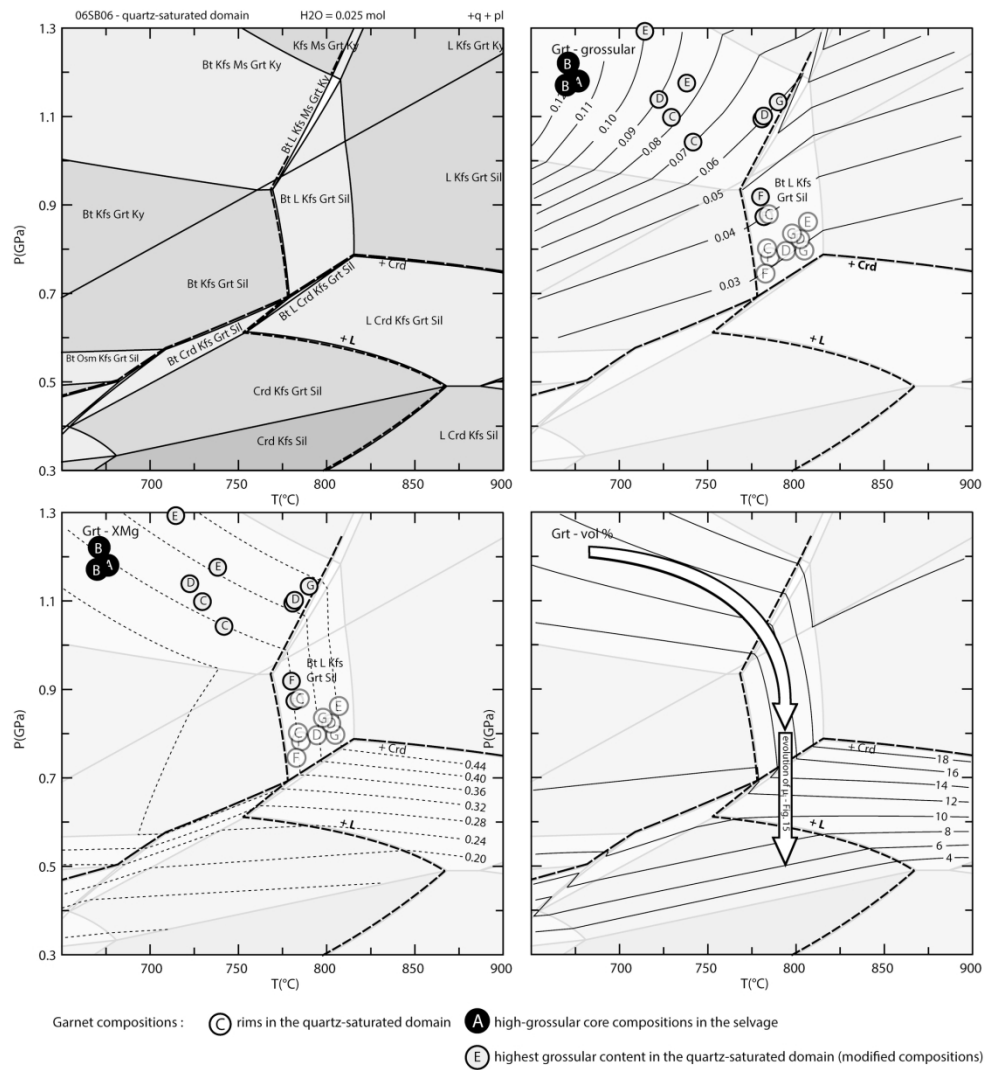

Figure 14

Figure 14. P-T phase diagram section computed for with quartz-saturated granulite composition (see Table 1). Circles with letters indicate the P-T conditions corresponding to measured garnet compositions. The letters refer to garnet grain labels in Figure 5.

180x204mm (300 x 300 DPI)

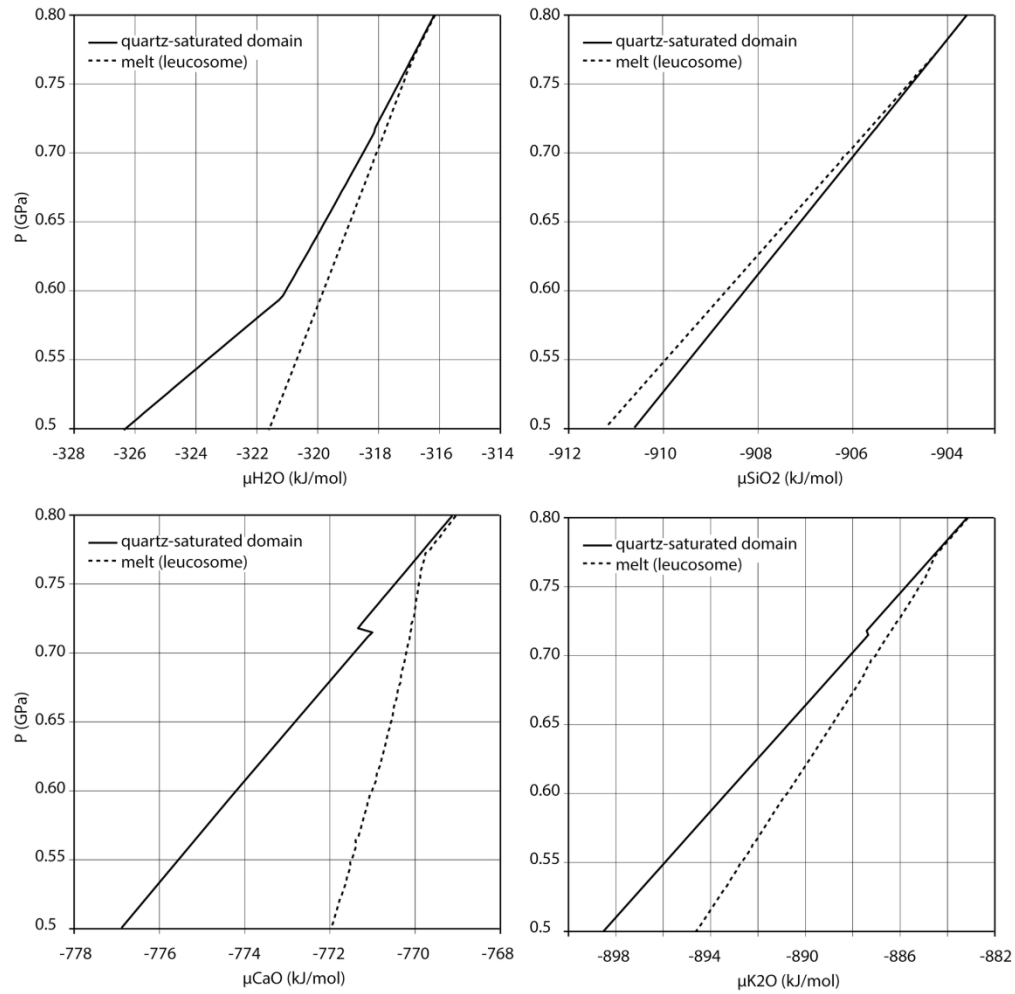

Figure 15

Figure 15. Evolution of chemical potential of H₂O, SiO₂, CaO and K₂O for the quartz-saturated domain (black line) and melt (dashed line) along a decompression path from 0.8 to 0.5 GPa at 790°C.

180x191mm (300 x 300 DPI)

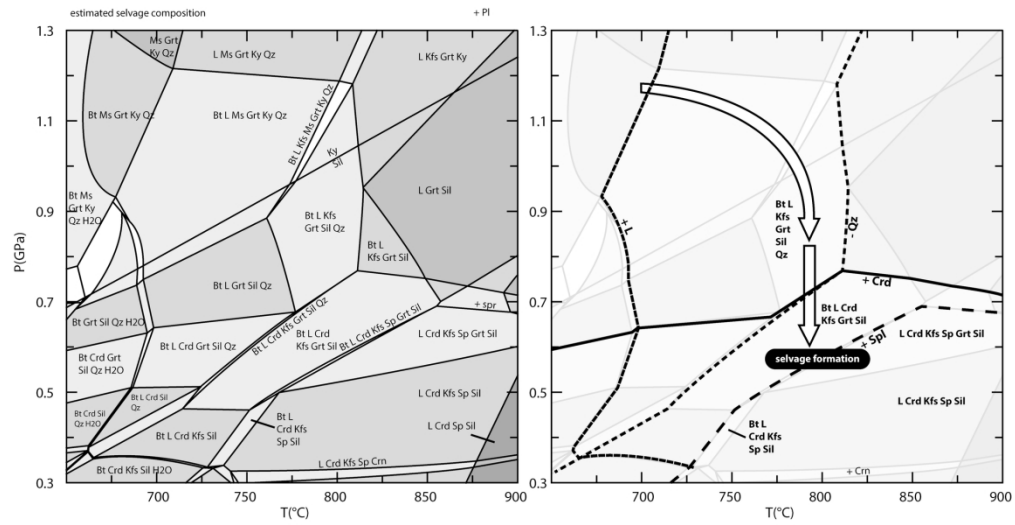

Figure 17

Figure 17. P-T phase diagram section computed with a modeled quartz-undersaturated selvage composition produced after a 47% loss of SiO₂ and 140% gain of H₂O. See Table 1 for compositions.

179x103mm (300 x 300 DPI)

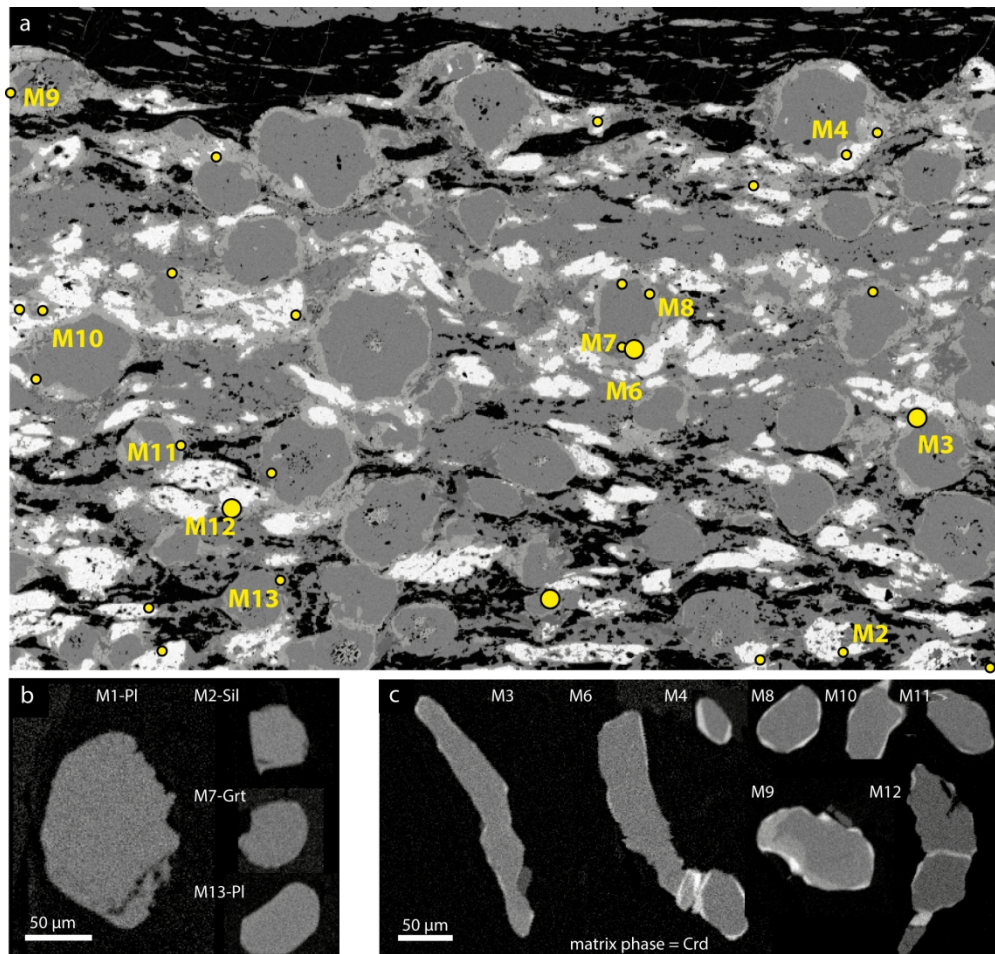

Figure 18. (a) Full thin-section X-ray Al map of sample 06SB06a showing the petrographic setting of dated monazites. (b) Y map of monazite included in garnet and plagioclase. (c) Y map of monazite in the cordierite-bearing matrix. Note the presence of thin Y-rich overgrowths.

180x171mm (300 x 300 DPI)

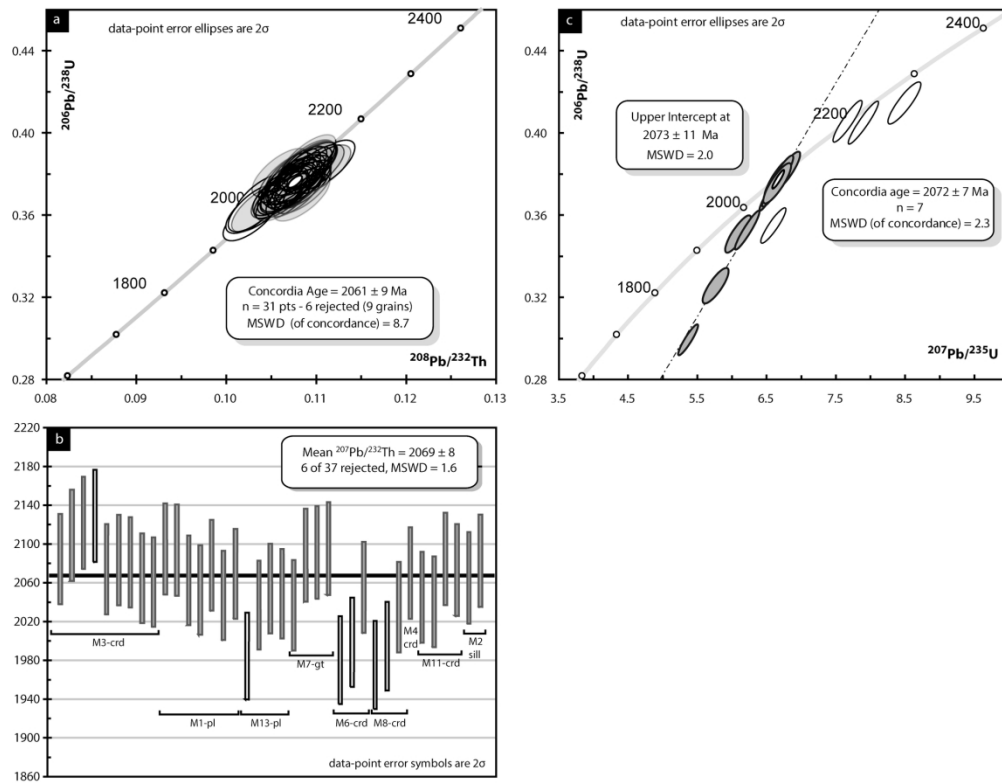

Figure 19. (a) Monazite U-Th-Pb concordia diagram. (b) Monazite Th-Pb ages. (c) Zircon U-Pb concordia diagram

180x139mm (300 x 300 DPI)

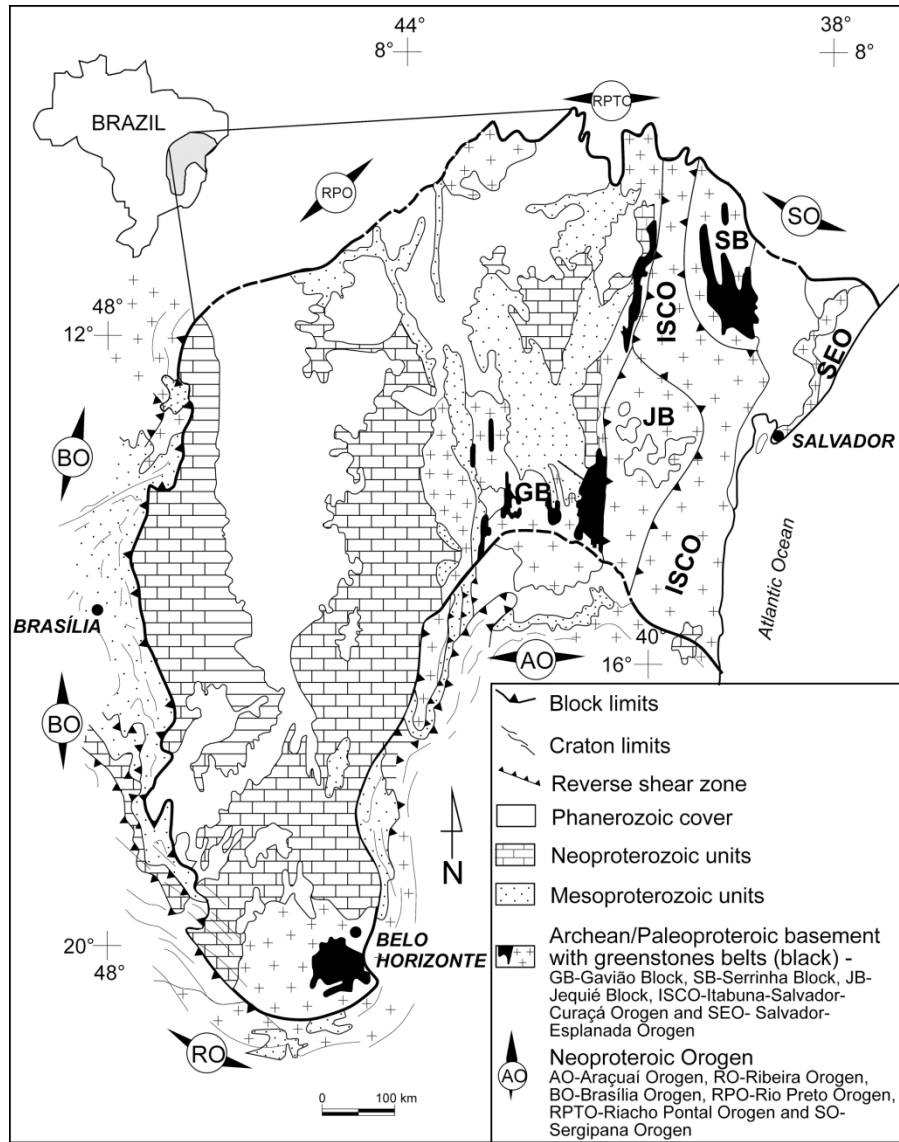

Figure 1

Figure S1. Simplified geological map of the São Francisco Craton modified after Barbosa et al. (2003).

180x240mm (300 x 300 DPI)

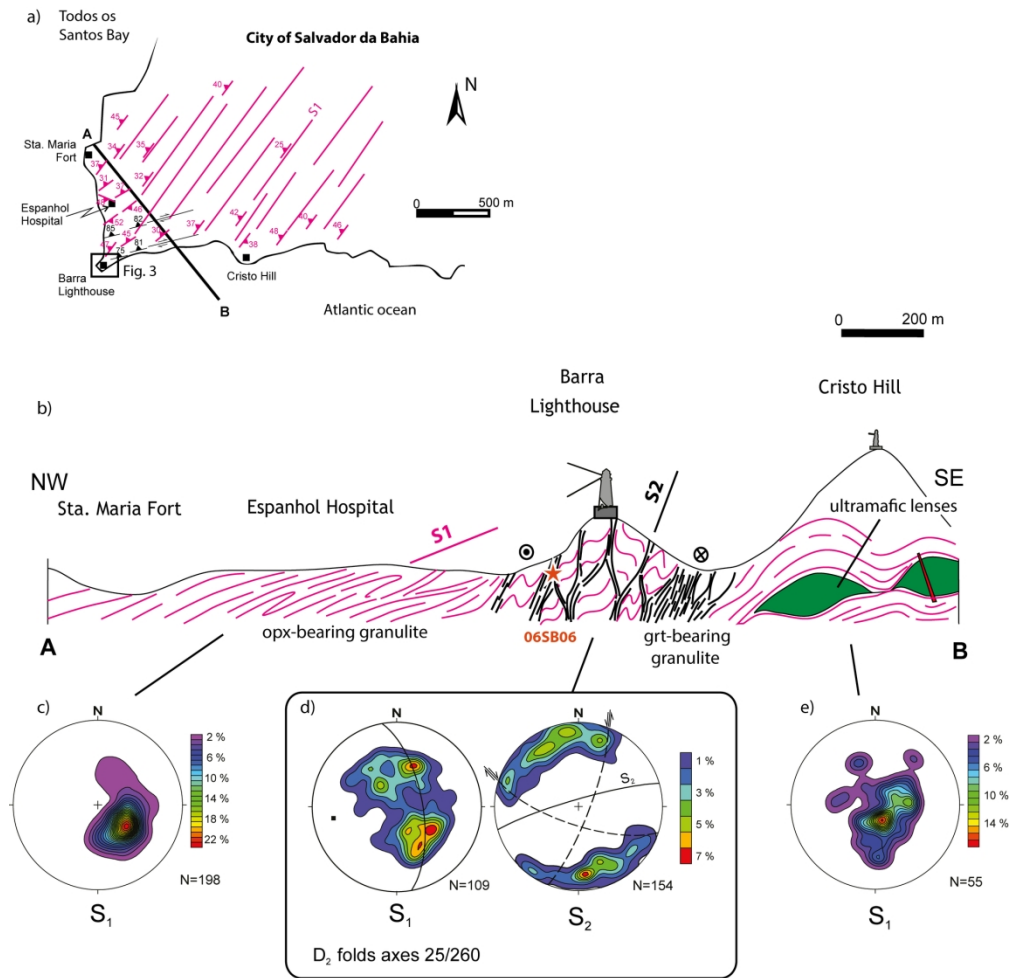

Figure S1

Figure S2. (a) Simplified structural map of the southwestern part of the city of Salvador da Bahia. (b) Simplified structural cross-section. (c) Equal-area Schmidt lower hemisphere projection of poles to S₁ and S₂ foliations (dashed lines = conjugated shear zones associated the S₂ mylonitic foliation).

180x197mm (300 x 300 DPI)

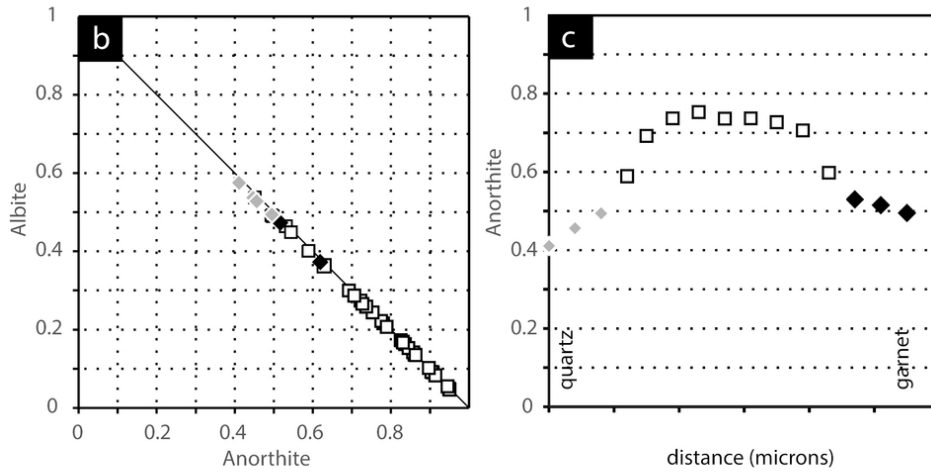
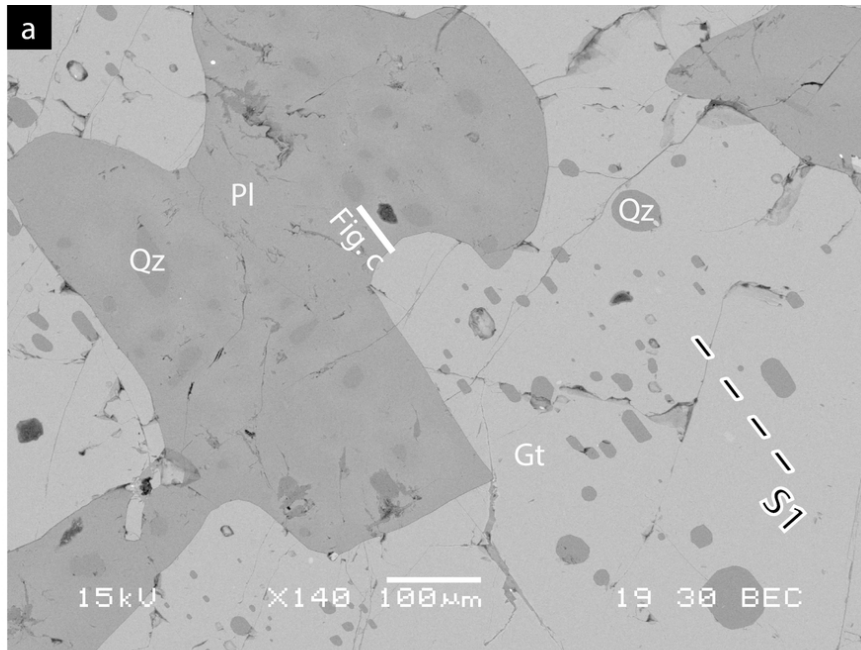

Figure S3

Figure S3. (a) Backscattered image of a polyphased plagioclase and quartz inclusion in a garnet. (b) anorthite vs albite content in mole of plagioclase. Grey and black diamonds are plagioclase composition in contact with quartz and garnet respectively. (c) Profile showing the evolution of plagioclase composition in contact with quartz and garnet. See location of the profile in figure a.

80x102mm (300 x 300 DPI)

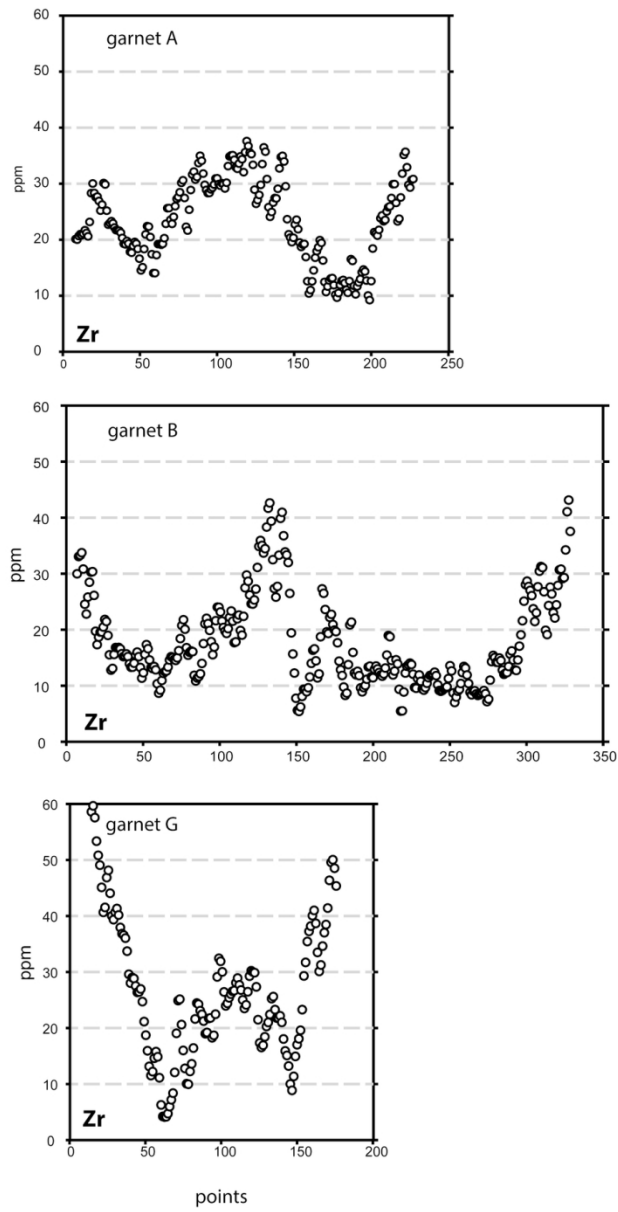

Figure S4. LA-ICP-MS Zr line profile of garnet A, B and G

80x156mm (300 x 300 DPI)

Table 1

	P-T pseudosection Figure 14	P- μ diagrams in Figure 15	P-X diagram in Figure 16		P-T pseudosection in Figure 17
	06SB06 – qtz-saturated granulite	melt produced @ 0.8 GPa and 790°C	X = 0	X = 1	selvage composition after H ₂ O and SiO ₂ transfer (X=0.70)
	wt%	wt%	wt%	wt%	wt%
SiO ₂	64.22	69.12	64.22	36.25	48.21
Al ₂ O ₃	22.93	13.94	22.93	39.84	32.61
FeO	5.76	0.42	5.76	10	8.19
MgO	2.89	0.15	2.89	5.02	4.11
CaO	1.25	0.74	1.25	2.17	1.77
K ₂ O	1.86	6.51	1.86	3.23	2.64
Na ₂ O	0.64	2.28	0.64	1.11	0.91
H ₂ O	0.46	6.85	0.46	2.38	1.56
	mol	mol	mol	mol	mol
SiO ₂	1.053	1.565	1.053	0.342	0.556
Al ₂ O ₃	0.222	0.186	0.222	0.222	0.222
FeO	0.079	0.008	0.079	0.079	0.079
MgO	0.071	0.005	0.071	0.071	0.071
CaO	0.022	0.018	0.022	0.022	0.022
K ₂ O	0.019	0.094	0.019	0.019	0.019
Na ₂ O	0.010	0.050	0.010	0.010	0.010
H ₂ O	0.025	0.517	0.025	0.075	0.060

Table S1

solid solution models	abbreviation in Perple_X	abbreviation used	references
Biotite	Bio(TCC)	Bio	Tajcmanova et al. (2009)
Orthopyroxene	Opx(HP)	Opx	Powell & Holland (1999)
Melt	melt(HP)	L	White et al. (2001)
K-feldspar	San	Kf	Waldbaum & Thompson (1968)
Plagioclase	Pl(h)	pl	Newton et al. (1981)
Garnet	Gt(WPH)	Gt	White et al. (2007)
Spinel	Sp(HP)	Sp	
Sapphirine	Sapp(KWP)	Spr	Kelsey et al. (2014)
White mica	Mica(CHA)	Mu	Auzanneau et al. (2009)
Cordierite	hCrd	Crd	Holland et al. (1996)

REFERENCES

- Auzanneau, E., Schmidt, M. W., Vielzeuf, D., & Connolly, J. A. (2009). Titanium in phengite : A geobarometer for high temperature eclogites. *Contributions to Mineralogy and Petrology*, 159(1), 1. <https://doi.org/10.1007/s00410-009-0412-7>
- Holland, T. J. B., Babu, E. V. S. S. K., & Waters, D. J. (1996). Phase relations of osumilite and dehydration melting in pelitic rocks : A simple thermodynamic model for the KFMASH system. *Contributions to Mineralogy and Petrology*, 124(3), 383-394. <https://doi.org/10.1007/s004100050198>
- Kelsey, D. E., White, R. W., Holland, T. J. B., & Powell, R. (2004). Calculated phase equilibria in K₂O-FeO-MgO-Al₂O₃-SiO₂-H₂O for sapphirine-quartz-bearing mineral assemblages. *Journal of Metamorphic Geology*, 22(6), 559-578. <https://doi.org/10.1111/j.1525-1314.2004.00533.x>
- Newton, R. C., Charlu, T. V., & Kleppa, O. J. (1980). Thermochemistry of the high structural state plagioclases. *Geochimica et Cosmochimica Acta*, 44(7), 933-941. [https://doi.org/10.1016/0016-7037\(80\)90283-5](https://doi.org/10.1016/0016-7037(80)90283-5)
- Powell, R., & Holland, T. (1999). Relating formulations of the thermodynamics of mineral solid solutions; activity modeling of pyroxenes, amphiboles, and micas. *American Mineralogist*, 84(1-2), 1-14. <https://doi.org/10.2138/am-1999-1-201>
- Tajčmanová, L., Connolly, J. a. D., & Cesare, B. (2009). A thermodynamic model for titanium and ferric iron solution in biotite. *Journal of Metamorphic Geology*, 27(2), 153-165. <https://doi.org/10.1111/j.1525-1314.2009.00812.x>

- Waldbaum, D. R., & Thompson, J. B. (1968). Mixing Properties Of Sanidine Crystalline Solutions .2. Calculations Based On Volume Data. *American Mineralogist*, 2000-2017.
- White, R. W., Powell, R., & Holland, T. J. B. (2001). Calculation of partial melting equilibria in the system Na₂O-CaO-K₂O-FeO-MgO-Al₂O₃-SiO₂-H₂O (NCKFMASH). *Journal of Metamorphic Geology*, 19(2), 139-153. <https://doi.org/10.1046/j.0263-4929.2000.00303.x>
- White, R. W., Powell, R., & Holland, T. J. B. (2007). Progress relating to calculation of partial melting equilibria for metapelites. *Journal of Metamorphic Geology*, 25(5), 511-527. <https://doi.org/10.1111/j.1525-1314.2007.00711.x>

profil gamet A

analysis	1	2	3	4	5	6	7	8	9	10	11	12	13	14	15	16	17	18	19	21	22	23	24	26	27	28	29	30	31	32	33	34	35	36	
dist. µm	0	26	52	77	103	129	155	181	207	233	259	284	310	336	362	388	414	439	465	517	543	569	595	646	672	698	724	750	775	801	827	853	879	905	
SiO2	38.96	38.96	37.70	39.18	38.89	38.98	38.93	39.02	39.82	38.81	39.10	38.93	38.53	38.74	38.79	38.80	38.62	38.82	38.86	39.36	39.03	39.09	38.44	38.90	39.20	38.76	38.81	38.79	38.64	38.75	38.85	38.99	38.70	38.59	
Al2O3	21.92	21.96	22.14	22.05	21.97	22.00	21.91	21.97	22.07	21.84	22.00	21.88	21.90	21.85	21.91	21.73	21.98	21.52	21.74	21.89	21.66	21.93	21.63	21.69	21.85	21.90	21.79	21.97	21.97	21.84	21.66	21.84	21.80	21.73	21.72
FeO	27.89	28.47	24.91	28.57	28.55	28.17	28.76	28.53	28.31	28.32	28.11	28.00	28.27	27.93	27.94	27.67	27.43	27.47	27.48	27.08	27.37	27.34	27.04	27.03	26.81	26.91	27.04	27.12	27.19	27.12	26.87	26.84	26.78	26.87	
MgO	9.09	8.97	8.90	8.85	9.01	8.97	8.88	8.99	8.49	8.71	8.53	8.58	8.60	8.48	8.39	8.33	8.20	8.14	8.17	8.08	7.98	7.98	8.23	8.05	7.86	8.02	8.05	7.97	7.94	7.90	7.83	8.00	8.10	7.95	
MnO	0.74	0.79	0.59	0.70	0.69	0.68	0.69	0.70	0.67	0.67	0.66	0.63	0.71	0.69	0.80	0.67	0.76	0.75	0.73	0.73	0.59	0.76	0.67	0.72	0.66	0.71	0.65	0.59	0.57	0.71	0.71	0.76	0.65	0.62	
CaO	1.15	1.26	1.19	1.27	1.40	1.44	1.66	1.79	1.92	2.04	2.24	2.27	2.39	2.65	2.84	2.93	3.09	3.23	3.45	3.64	3.62	3.67	3.70	3.88	3.85	4.04	4.15	4.11	4.15	4.15	4.11	4.23	4.09	4.24	
Total	99.74	100.41	95.41	100.61	100.51	100.25	100.82	101.00	101.29	100.40	100.84	100.29	100.40	100.34	100.68	100.13	100.21	99.98	100.40	100.87	100.36	100.78	99.47	100.46	100.32	100.34	100.60	100.55	100.14	100.28	100.33	100.62	100.05	99.98	
Si	3.008	2.998	3.008	3.006	2.992	3.000	2.990	2.989	3.032	2.992	2.999	3.000	2.975	2.989	2.986	2.998	2.982	3.006	2.997	3.013	3.009	3.001	2.992	2.996	3.017	2.989	2.994	2.986	2.991	2.994	2.996	2.998	2.992	2.988	
Al	1.995	1.992	2.082	1.995	1.991	1.996	1.983	1.984	1.980	1.984	1.989	1.988	1.994	1.987	1.987	1.980	2.001	1.964	1.976	1.975	1.968	1.985	1.984	1.969	1.981	1.990	1.976	1.993	1.974	1.973	1.986	1.976	1.980	1.982	
Fe	1.801	1.832	1.662	1.833	1.837	1.813	1.847	1.828	1.803	1.826	1.803	1.804	1.825	1.802	1.798	1.789	1.772	1.779	1.773	1.734	1.764	1.755	1.760	1.741	1.725	1.735	1.740	1.746	1.760	1.753	1.733	1.726	1.732	1.740	
Mg	1.047	1.029	1.058	1.012	1.032	1.029	1.017	1.027	0.964	1.001	0.976	0.986	0.99	0.975	0.963	0.959	0.957	0.946	0.936	0.932	0.928	0.913	0.926	0.947	0.901	0.922	0.923	0.914	0.915	0.91	0.9	0.917	0.933	0.917	
Mn	0.048	0.051	0.04	0.046	0.045	0.045	0.045	0.045	0.043	0.044	0.056	0.041	0.046	0.045	0.052	0.044	0.05	0.049	0.048	0.048	0.039	0.05	0.044	0.047	0.043	0.046	0.043	0.038	0.038	0.047	0.046	0.049	0.042	0.041	
Ca	0.095	0.104	0.101	0.105	0.116	0.119	0.136	0.145	0.157	0.169	0.184	0.188	0.198	0.219	0.234	0.243	0.256	0.268	0.285	0.298	0.302	0.309	0.32	0.326	0.334	0.342	0.344	0.343	0.343	0.34	0.349	0.339	0.352		
XMg	0.37	0.36	0.39	0.36	0.36	0.36	0.36	0.36	0.35	0.35	0.35	0.35	0.35	0.35	0.35	0.35	0.35	0.35	0.35	0.35	0.35	0.34	0.35	0.35	0.34	0.35	0.35	0.34	0.34	0.34	0.34	0.35	0.35	0.35	
Alm	0.60	0.61	0.58	0.61	0.61	0.60	0.61	0.60	0.61	0.60	0.60	0.60	0.60	0.59	0.59	0.59	0.58	0.58	0.58	0.58	0.58	0.58	0.57	0.58	0.57	0.57	0.58	0.58	0.57	0.57	0.57	0.57	0.57	0.57	
Pyrr	0.35	0.34	0.37	0.34	0.34	0.34	0.34	0.33	0.34	0.33	0.33	0.32	0.32	0.32	0.32	0.31	0.31	0.31	0.31	0.31	0.31	0.31	0.31	0.31	0.30	0.30	0.30	0.30	0.30	0.30	0.30	0.30	0.31	0.30	
Sps	0.02	0.02	0.01	0.02	0.02	0.02	0.02	0.02	0.02	0.01	0.02	0.01	0.02	0.02	0.02	0.02	0.02	0.02	0.02	0.02	0.02	0.02	0.02	0.01	0.02	0.01	0.01	0.01	0.01	0.02	0.02	0.02	0.01	0.01	
Grs	0.03	0.04	0.04	0.04	0.04	0.04	0.05	0.05	0.05	0.06	0.06	0.06	0.06	0.07	0.07	0.08	0.08	0.08	0.08	0.09	0.09	0.10	0.10	0.10	0.11	0.11	0.11	0.11	0.11	0.11	0.12	0.12	0.11	0.12	

profil gamet B

Pt	1	2	3	5	6	7	8	9	10	12	13	14	15	16	17	18	19	20	21	22	24	25	26	28	30	32	33	34	35	37	38	41	42	43	
Dist	0	25	50	99	124	149	174	199	224	274	299	324	349	374	399	423	448	473	498	523	572	597	622	672	722	771	796	821	846	896	921	996	1021	1046	
SiO2	38.05	37.84	38.28	38.17	38.00	37.96	37.64	38.73	37.82	38.29	38.44	38.10	37.98	38.09	37.54	37.91	38.45	38.43	38.08	38.24	38.62	38.16	37.79	38.34	38.09	38.86	38.44	38.24	39.92	38.41	37.17	39.16	38.62	39.67	
Al2O3	21.63	21.52	21.75	21.69	21.67	21.58	21.69	21.41	21.90	21.67	21.56	21.49	21.35	21.29	21.70	21.25	21.54	21.38	21.41	21.77	21.34	21.16	21.79	21.42	21.68	21.41	21.85	22.58	21.41	21.85	22.58	21.07	21.71	21.84	22.36
FeO	31.22	30.84	30.48	30.42	30.02	29.49	29.99	29.12	27.26	28.95	28.85	28.68	28.76	29.05	28.61	28.66	28.28	28.44	28.16	27.83	28.45	28.04	28.26	27.95	27.41	27.62	27.66	27.51	27.23	27.21	26.87	26.85	26.96	27.04	
MgO	7.00	7.58	7.82	8.18	8.15	8.24	8.33	9.11	7.78	8.32	8.35	8.27	8.19	8.16	8.15	8.23	8.18	8.20	8.19	8.20	8.03	8.10	8.14	7.98	7.03	7.96	8.13	8.03	7.30	8.10	8.11	8.12	8.17	7.98	
MnO	0.73	0.68	0.68	0.66	0.73	0.63	0.64	0.62	0.54	0.70	0.61	0.65	0.64	0.64	0.69	0.62	0.65	0.75	0.71	0.64	0.57	0.61	0.58	0.59	0.63	0.65	0.61	0.55	0.53	0.48	0.59	0.50	0.50	0.46	
CaO	1.17	1.25	1.25	1.23	1.33	1.43	1.48	1.67	1.77	2.01	2.08	2.22	2.44	2.45	2.62	2.85	2.87	3.07	3.26	3.26	3.42	3.47	3.57	3.63	3.81	3.74	3.85	3.83	4.14	4.19	4.19	4.14	4.26		
Total	99.81	99.70	100.26	100.25	99.91	99.33	99.75	100.67	97.07	99.93	99.90	99.48	99.49	99.74	98.90	99.89	99.66	100.23	99.59	99.58	100.70	99.67	99.40	100.22	98.20	100.57	99.98	100.03	101.39	99.87	98.00	100.53	100.23	101.77	
Si	2.999	2.973	2.981	2.974	2.969	2.976	2.948	2.988	3.004	2.979	2.989	2.978	2.972	2.977	2.960	2.955	2.998	2.962	2.975	2.982	2.981	2.978	2.964	2.972	3.010	2.996	2.986	2.967	3.033	2.983	2.951	3.009	2.982	3.006	
Al	2.002	1.993	1.997	1.983	1.995	1.994	2.002	1.947	2.049	1.987	1.976	1.985	1.982	1.966	1.978	1.994	1.953	1.970	1.968	1.968	1.981	1.963	1.957	1.991	1.994	1.970	1.960	1.998	2.022	1.970	1.972	1.966	1.987	1.997	
Fe	2.051	2.027	1.985	1.982	1.961	1.933	1.964	1.878	1.811	1.883	1.876	1.874	1.882	1.899	1.887	1.869	1.844	1.846	1.840	1.815	1.837	1.830	1.854	1.812	1.811	1.781	1.797	1.785	1.730	1.767	1.784	1.725	1.741	1.714	
Mg	0.819	0.887	0.908	0.949	0.949	0.963	0.973	1.047	0.92	0.965	0.968	0.963	0.955	0.95	0.957	0.957	0.951	0.948	0.954	0.953	0.924	0.943	0.952	0.922	0.829	0.915	0.941	0.928	0.826	0.938	0.96	0.93	0.94	0.902	
Mn	0.049	0.045	0.045	0.043	0.049	0.042	0.041	0.037	0.046	0.04	0.043	0.042	0.042	0.041	0.043	0.049	0.047	0.042	0.037	0.04	0.039	0.039	0.042	0.043	0.04	0.036	0.034	0.032	0.034	0.032	0.04	0.033	0.033	0.03	
Ca	0.099	0.105	0.104	0.103	0.112	0.12	0.122	0.138	0.15	0.168	0.173	0.186	0.205	0.205	0.221	0.232	0.238	0.239	0.257	0.273	0.27	0.286	0.292	0.297	0.307	0.315	0.311	0.32	0.312	0.344	0.356	0.345	0.342	0.346	
MgRat	0.29	0.31	0.31	0.32	0.33	0.33	0.33	0.36	0.34	0.34	0.34	0.34	0.33	0.34	0.34	0.34	0.34	0.34	0.34	0.34	0.34	0.34	0.34	0.34	0.34	0.34	0.34	0.32	0.35	0.35	0.35	0.35	0.35	0.35	
Alm	0.68	0.66	0.65	0.64	0.64	0.63	0.63	0.61	0.62	0.62	0.61	0.61	0.61	0.61	0.60	0.60	0.60	0.59	0.59	0.59	0.59	0.59	0.59	0.59	0.58										

profil gamet D

Table with 34 columns (Pt 1-34, Dist 0) and rows for elements: SiO2, Al2O3, FeO, MgO, MnO, CaO, Total, Si, Al, Fe, Mg, Mn, Ca, MgRat, Alm, Pyr, Sps, Grs.

profil gamet E

Table with 39 columns (Pt 1-39, Dist 0) and rows for elements: SiO2, Al2O3, FeO, MgO, MnO, CaO, Total, Si, Al, Fe, Mg, Mn, Ca, MgRat, Alm, Pyr, Sps, Grs.

profil gamet F

Table with 35 columns (Pt 1-35, Dist 0) and rows for elements: SiO2, Al2O3, FeO, MgO, MnO, CaO, Total, Si, Al, Fe, Mg, Mn, Ca, MgRat, Alm, Pyr, Sps, Grs.

37	38	39	40	41	42	43	44	45	46	47	48	49	50	51	52	53	56	58	59	60	61	64	65	66	67	68	69	70	72	73	74	75	76	77
931	956	982	1008	1034	1060	1086	1111	1137	1163	1189	1215	1241	1267	1292	1318	1344	1422	1473	1499	1525	1551	1629	1654	1680	1706	1732	1758	1783	1835	1861	1887	1913	1939	1965
38.64	38.88	38.87	38.21	38.65	38.83	38.60	38.70	38.74	38.44	39.58	38.69	38.87	38.51	38.48	38.57	38.87	39.21	38.85	38.54	38.47	38.67	38.66	38.47	38.51	38.39	38.40	38.44	38.25	38.68	39.98	38.62	38.50	38.81	
21.85	21.86	21.66	21.78	21.87	21.81	21.99	21.84	22.14	21.76	22.22	22.05	21.63	21.70	21.68	21.74	21.55	21.92	21.56	21.67	21.53	21.70	21.85	21.73	21.59	21.76	21.61	21.79	21.45	21.53	22.76	21.64	21.49	21.55	
26.72	26.99	26.70	26.72	26.52	26.78	27.06	26.77	26.87	26.80	26.68	27.01	26.98	26.96	26.58	26.59	26.82	27.20	26.75	26.97	26.66	27.13	27.39	27.21	27.33	27.59	27.50	27.51	27.59	27.42	27.57	27.35	27.44	27.57	27.94
7.90	7.94	8.02	8.07	8.02	8.06	7.93	8.09	7.99	7.98	8.17	7.89	7.99	7.93	8.10	7.88	7.91	7.74	8.04	7.88	7.90	7.89	7.74	7.78	7.82	7.77	7.78	7.83	7.93	7.86	7.94	7.26	7.82	7.94	7.97
0.74	0.66	0.71	0.73	0.66	0.73	0.70	0.63	0.65	0.71	0.68	0.62	0.64	0.69	0.60	0.64	0.74	0.69	0.75	0.69	0.65	0.70	0.78	0.74	0.75	0.76	0.68	0.72	0.73	0.64	0.73	0.76	0.74	0.71	0.71
4.33	4.29	4.34	4.36	4.24	4.25	4.27	4.37	4.21	4.36	4.42	4.29	4.24	4.37	4.30	4.37	4.33	4.18	4.15	4.14	4.19	4.20	4.18	4.11	4.03	3.95	3.98	3.85	3.90	3.84	3.70	3.43	3.60	3.58	3.50
100.19	100.62	100.30	99.87	99.95	100.45	100.54	100.41	100.60	100.05	101.74	100.55	100.35	100.16	99.74	99.79	100.22	100.95	100.11	99.90	99.39	100.35	100.46	100.16	100.17	100.04	100.10	99.92	100.39	99.46	100.15	101.55	99.85	99.80	100.48

44	45	46	47	48	50	51	52	53	54	56	57	59	60	61	62	64	65	66	68	70	71	72	73	74	76	77	79	80	81	82	83	84	85	86
1071	1096	1121	1145	1170	1220	1245	1269	1294	1319	1369	1393	1443	1468	1493	1517	1567	1592	1616	1666	2132	2158	2183	2208	2233	2283	2308	2359	2384	2409	2434	2459	2484	2509	2534
38.09	38.48	38.53	38.78	38.42	39.66	38.57	37.13	38.87	36.38	38.84	38.36	39.75	38.89	38.72	38.99	38.79	38.72	38.98	38.83	38.75	38.73	38.62	38.79	38.63	39.66	38.64	38.77	38.79	39.06	38.88	38.83	38.74	38.77	39.03
21.13	21.72	21.72	21.85	21.85	22.35	22.00	20.71	21.83	20.32	21.95	21.78	22.10	21.84	21.75	21.69	21.96	21.60	21.85	21.78	21.92	21.84	21.62	21.71	21.44	22.14	21.67	21.77	21.61	21.84	21.55	21.72	21.83	21.62	21.51
26.92	26.83	27.09	26.72	26.79	26.93	26.39	26.57	26.43	26.19	26.88	26.36	26.46	26.70	26.50	26.39	26.50	26.30	26.48	26.37	26.23	26.59	26.39	26.40	26.16	25.96	26.40	26.21	26.42	26.43	26.29	26.36	25.85	26.40	26.21
8.28	8.33	8.24	8.24	8.28	8.12	8.31	7.58	8.26	7.71	8.26	8.22	8.51	8.68	8.65	8.77	8.94	9.09	9.02	9.19	9.11	9.02	9.00	8.79	8.73	8.55	8.72	8.53	8.79	8.47	8.57	8.60	8.47	8.57	8.41
0.59	0.53	0.55	0.53	0.50	0.46	0.59	0.55	0.47	0.54	0.52	0.52	0.48	0.58	0.51	0.54	0.46	0.45	0.45	0.48	0.42	0.47	0.48	0.45	0.42	0.50	0.44	0.41	0.47	0.41	0.48	0.51	0.51	0.45	0.48
4.42	4.25	4.24	4.30	4.36	4.37	4.44	4.20	4.29	4.42	4.47	4.32	4.08	4.08	3.98	3.83	3.44	3.44	3.42	2.98	3.18	3.49	3.69	3.93	4.14	4.37	4.33	4.40	4.49	4.40	4.48	4.50	4.34	4.40	4.40
99.44	100.14	100.36	100.42	100.20	101.89	100.29	98.74	100.15	95.42	100.91	99.56	101.38	100.73	100.11	100.20	100.09	99.61	100.20	99.62	99.61	100.14	99.68	100.07	99.51	101.16	100.21	100.09	100.57	100.61	100.23	100.52	99.74	100.21	100.05

44	45	46	47	48	49	50	51	52	53	54	56	57	58	59	61	62	64	65	66	67	68	69	70	71	72	
1307	1328	1349	1369	1390	1410	1431	1451	1472	1493	1513	1554	1575	1595	1616	1637	1657	1678	1719	1739	1760	1781	1801	1822	1842	1863	1883
38.68	38.15	38.59	38.53	38.55	38.10	38.28	38.41	37.59	38.39	38.21	38.45	38.45	36.73	38.43	38.57	38.72	38.06	38.32	38.29	39.36	38.72	38.83	38.58	38.56	38.53	37.92
21.81	21.82	21.46	21.64	21.84	21.72	21.92	21.78	21.34	21.53	21.47	21.32	21.54	20.87	21.61	21.42	21.60	21.38	21.63	21.57	22.07	21.73	21.77	21.75	21.80	21.77	21.64
27.22	27.32	27.38	26.84	27.57	27.35	27.34	27.56	27.08	27.64	27.00	27.12	27.53	27.25	27.24	27.42	27.44	27.67	27.65	27.76	27.69	28.19	28.05	27.99	27.97	28.08	28.32
8.82	8.85	8.86	8.74	8.79	8.73	8.93	8.65	9.05	8.76	8.88	8.72	8.83	7.68	8.75	8.81	8.46	9.01	9.05	9.12	9.08	9.21	9.24	9.31	9.22	9.39	9.45
0.62	0.66	0.60	0.62	0.64	0.62	0.66	0.60	0.56	0.71	0.62	0.64	0.58	0.66	0.60	0.71	0.56	0.68	0.53	0.59	0.69	0.64	0.66	0.69	0.61	0.61	0.67
2.98	2.94	3.08	3.10	3.14	3.28	3.30	3.21	3.19	3.26	3.20	3.19	3.10	3.00	3.01	2.86	2.73	2.81	2.41	2.38	2.27	2.15	2.08	1.93	1.84	1.67	1.48
100.13	99.73	99.48	99.47	100.52	99.80	100.44	100.21	99.83	99.43	100.29	99.38	99.43	100.33	96.19	99.63	99.78	99.51	99.70	101.15	100.64	100.63	100.26	100.01	100.05	99.48	

2.984	2.961	2.987	2.990	2.970	2.959	2.952	2.969	2.949	2.970	2.974	2.992	2.977	2.971	2.983	2.991	3.006	2.965	2.976	2.973	3.000	2.978	2.984	2.976	2.980	2.976	2.955	
1.983	1.996	1.958	1.979	1.983	1.988	1.993	1.985	1.974	1.963	1.970	1.955	1.966	1.990	1.976	1.958	1.976	1.963	1.979	1.973	1.982	1.970	1.971	1.978	1.986	1.982	1.987	
1.756	1.773	1.772	1.742	1.776	1.778	1.763	1.782	1.777	1.788	1.758	1.765	1.783	1.843	1.768	1.778	1.781	1.802	1.796	1.802	1.765	1.813	1.803	1.806	1.807	1.814	1.845	
1.014	1.024	1.023	1.011	1.009	1.011	1.026	0.997	1.058	1.010	1.031	1.011	1.019	0.926	1.012	1.018	0.979	1.045	1.048	1.055	1.032	1.056	1.059	1.071	1.063	1.081	1.097	
0.04	0.044	0.039	0.041	0.041	0.041	0.043	0.039	0.037	0.047	0.041	0.042	0.038	0.045	0.039	0.047	0.037	0.045	0.039	0.045	0.042	0.043	0.045	0.044	0.04	0.04	0.044	
0.246	0.244	0.256	0.258	0.259	0.273	0.273	0.266	0.268	0.27	0.267	0.266	0.257	0.26	0.25	0.237	0.227	0.234	0.2	0.198	0.185	0.177	0.171	0.16	0.152	0.139	0.124	
0.37	0.37	0.37	0.37	0.36	0.36	0.37	0.36	0.37	0.36	0.37	0.36	0.36	0.36	0.36	0.36	0.36	0.37	0.37	0.37	0.37	0.37	0.37	0.37	0.37	0.37	0.37	
0.58	0.58	0.57	0.57	0.58	0.57	0.57	0.58	0.57	0.57	0.57	0.58	0.60	0.58	0.58	0.58	0.59	0.58	0.58	0.58	0.58	0.58	0.59	0.59	0.59	0.59	0.59	
0.33	0.33	0.33	0.33	0.33	0.33	0.33	0.33	0.34	0.32	0.33	0.33	0.33	0.33	0.33	0.33	0.32	0.33	0.34	0.34	0.34	0.34	0.35	0.35	0.35	0.35	0.35	
0.01	0.01	0.01	0.01	0.01	0.01	0.01	0.01	0.01	0.01	0.01	0.01	0.01	0.02	0.01	0.02	0.01	0.01	0.01	0.01	0.01	0.01	0.01	0.01	0.01	0.01	0.01	
0.08	0.08	0.08	0.09	0.08	0.09	0.09	0.09	0.09	0.09	0.09	0.09	0.09	0.08	0.09	0.08	0.08	0.08	0.08	0.07	0.06	0.06	0.06	0.06	0.05	0.05	0.05	0.04

78	79	80	81	82	83	85	86	87	88	89	90	91	92	93	94	95	96	97	98	99	100
1990	2016	2042	2068	2094	2120	2171	2197	2223	2249	2275	2301	2326	2352	2378	2404	2430	2456	2481	2507	2533	2559
38.45	38.56	38.45	38.80	38.06	38.48	38.55	38.53	38.28	37.81	38.40	37.99	38.19	38.38	38.25	38.47	38.17	38.17	38.28	38.09	38.38	37.83
21.61	21.61	21.74	21.54	21.60	21.57	21.73	21.74	21.54	21.58	21.54	21.73	21.65	21.68	21.59	21.89	21.83	21.50	21.54	21.71	21.72	21.41
27.77	28.27	27.97	28.14	28.10	27.71	28.28	28.49	28.23	27.94	28.23	28.33	28.19	28.36	28.26	28.49	29.06	28.72	28.94	29.31	28.91	29.44
7.88	7.89	7.97	8.04	8.08	8.12	7.97	8.18	8.30	8.19	8.44	8.30	8.48	8.41	8.54	8.45	8.54	8.70	8.71	8.89	8.81	9.44
0.79	0.76	0.69	0.73	0.74	0.71	0.80	0.73	0.76	0.71	0.83	0.68	0.76	0.77	0.72	0.71	0.69	0.86	0.67	0.66	0.69	0.73
3.48	3.40	3.41	3.24	3.18	3.11	3.00	2.88	2.93	2.80	2.65	2.56	2.42	2.37	2.26	2.18	2.08	1.92	1.83	1.57	1.45	1.32
99.98	100.50	100.24	100.49	99.75	99.69	100.34	100.54	100.03	99.02	100.08	99.59	99.69	99.97	99.62	100.20	100.39	99.87	99.97	100.22	99.96	100.17
2.987	2.985	2.980	2.998	2.968	2.993	2.986	2.979	2.975	2.966	2.980	2.964	2.974	2.981	2.979	2.978	2.959	2.972	2.976	2.958	2.979	2.944
1.978	1.971	1.986	1.962	1.985	1.977	1.984	1.981	1.973	1.996	1.971	1.998	1.987	1.984	1.982	1.997	1.995	1.973	1.974	1.986	1.987	1.963
1.804	1.830	1.813	1.819	1.832	1.802	1.832	1.842	1.835	1.833	1.832	1.849	1.836	1.842	1.841	1.845	1.884	1.870	1.881	1.903	1.876	1.915
0.912	0.911	0.921	0.926	0.939	0.941	0.92	0.942	0.962	0.958	0.976	0.966	0.984	0.973	0.991	0.975	0.987	1.010	1.010	1.028	1.020	1.095
0.052	0.05	0.045	0.048	0.049	0.047	0.052	0.048	0.05	0.047	0.054	0.045	0.05	0.05	0.05	0.048	0.047	0.046	0.057	0.044	0.043	0.048
0.29	0.282	0.283	0.268	0.266	0.259	0.249	0.239	0.244	0.235	0.22	0.214	0.202	0.197	0.189	0.181	0.173	0.16	0.152	0.13	0.121	0.11
0.34	0.33	0.34	0.34	0.34	0.34	0.33	0.34	0.34	0.34	0.35	0.34	0.35	0.35	0.35	0.35	0.34	0.35	0.35	0.35	0.35	0.36
0.59	0.60	0.59	0.59	0.59	0.59	0.60	0.60	0.59	0.60	0.59	0.60	0.60	0.60	0.60	0.61	0.61	0.60	0.61	0.61	0.61	0.61
0.30	0.30	0.30	0.30	0.30	0.31	0.30	0.31	0.30	0.31	0.32	0.31	0.32	0.32	0.32	0.32	0.32	0.33	0.33	0.33	0.33	0.35
0.02	0.02	0.02	0.02	0.02	0.02	0.02	0.02	0.02	0.02	0.02	0.02	0.02	0.02	0.02	0.02	0.02	0.02	0.01	0.01	0.02	0.02
0.10	0.09	0.09	0.09	0.09	0.09	0.08	0.08	0.08	0.08	0.07	0.07	0.07	0.06	0.06	0.06	0.06	0.05	0.05	0.04	0.04	0.04

87	88	89	91	92	93	94	95	96	97	98	99	100	101	102	103	104	106	107	108	109	110	111	113	114	115	116	117	120	121	122	123	124	125	126	
2559	2584	2609	2659	2684	2709	2734	2759	2784	2809	2834	2859	2884	2909	2934	2959	2984	3034	3059	3084	3109	3134	3159	3209	3234	3259	3284	3309	3385	3410	3435	3460	3485	3510	3535	
38.58	38.66	38.51	38.42	38.64	38.95	38.41	38.99	40.14	37.30	38.17	38.12	38.74	38.83	38.74	38.84	39.08	39.26	39.11	38.81	38.99	38.59	38.59	38.83	38.77	38.56	38.86	38.01	38.69	38.58	38.49	31.57	38.32	38.85	38.56	
21.73	21.55	21.69	21.53	21.97	21.80	21.59	21.61	22.30	20.75	21.79	21.35	21.58	21.45	21.66	21.61	21.70	21.62	21.79	21.75	21.61	21.78	21.72	21.56	21.78	21.89	21.62	21.38	21.84	22.00	21.73	17.73	21.75	22.15	21.85	
26.19	25.91	26.35	26.00	26.33	26.11	26.36	26.45	26.45	26.04	25.95	26.75	26.89	26.77	26.97	27.15	26.96	26.66	27.44	26.86	27.23	27.71	27.15	27.66	27.43	27.50	28.03	27.97	28.23	28.27	28.51	28.41	28.65	29.02	28.79	
8.58	8.42	8.44	8.55	8.45	8.35	8.36	8.24	8.18	8.82	7.56	8.63	8.40	8.38	8.36	8.37	8.08	8.24	8.24	8.43	8.43	8.42	8.47	8.67	8.43	8.53	8.50	8.78	8.52	8.75	8.82	8.32	9.02	8.77	8.85	
0.52	0.40	0.47	0.54	0.51	0.56	0.56	0.55	0.54	0.48	0.45	0.48	0.52	0.47	0.46	0.53	0.49	0.52	0.48	0.52	0.63	0.56	0.53	0.60	0.60	0.55	0.55	0.59	0.59	0.55	0.53	0.55	0.56	0.60	0.68	
4.61	4.52	4.49	4.47	4.39	4.35	4.35	4.36	4.36	4.34	4.26	4.16	4.23	4.17	4.06	4.07	4.04	3.87	3.86	3.76	3.48	3.65	3.30	3.26	3.21	3.04	2.97	2.79	2.30	2.09	1.87	1.59	1.43	1.36	1.29	
100.22	99.47	99.95	99.51	100.29	100.11	99.63	100.19	101.97	97.74	98.17	99.49	100.37	100.07	100.24	100.57	100.34	100.17	100.92	100.14	100.37	100.70	99.76	100.59	100.23	100.06	100.52	99.52	100.16	100.23	99.96	88.16	99.73	100.76	100.03	
2.974	2.996	2.977	2.982	2.975	2.999	2.981	3.005	3.027	2.959	2.998	2.968	2.987	3.000	2.989	2.990	3.009	3.022	2.998	2.994	3.003	2.972	2.990	2.990	2.992	2.981	2.995	2.966	2.990	2.978	2.983	2.853	2.976	2.985	2.986	
1.975	1.969	1.977	1.969	1.993	1.978	1.974	1.963	1.982	1.940	2.017	1.960	1.961	1.953	1.970	1.961	1.969	1.961	1.969	1.977	1.962	1.978	1.983	1.957	1.981	1.994	1.964	1.967	1.989	2.002	1.985	1.888	1.991	2.006	1.994	
1.688	1.680	1.704	1.687	1.695	1.681	1.711	1.705	1.668	1.728	1.705	1.742	1.734	1.730	1.740	1.748	1.736	1.716	1.759	1.733	1.754	1.785	1.759	1.781	1.770	1.777	1.807	1.825	1.825	1.825	1.848	2.147	1.861	1.865	1.865	
0.986	0.973	0.973	0.989	0.97	0.958	0.967	0.947	0.919	1.043	0.885	1.002	0.966	0.964	0.961	0.96	0.927	0.946	0.942	0.969	0.968	0.966	0.978	0.995	0.97	0.983	0.976	1.022	0.981	1.006	1.019	1.120	1.044	1.005	1.021	
0.034	0.026	0.031	0.035	0.033	0.036	0.037	0.036	0.034	0.033	0.03	0.032	0.034	0.031	0.03	0.034	0.032	0.034	0.031	0.034	0.041	0.037	0.035	0.039	0.039	0.036	0.036	0.039	0.038	0.036	0.035	0.042	0.037	0.039	0.045	
0.381	0.375	0.372	0.372	0.362	0.359	0.362	0.36	0.353	0.369	0.358	0.347	0.35	0.345	0.335	0.336	0.333	0.319	0.317	0.31	0.287	0.301	0.274	0.269	0.266	0.252	0.245	0.233	0.19	0.173	0.155	0.154	0.119	0.112	0.107	
0.37	0.37	0.36	0.37	0.36	0.36	0.36	0.36	0.36	0.38	0.34	0.37	0.36	0.36	0.36	0.36	0.35	0.36	0.35	0.36	0.36	0.35	0.36	0.36	0.36	0.36	0.35	0.36	0.35	0.36	0.36	0.34	0.36	0.35	0.35	
0.55	0.55	0.55	0.55	0.55	0.55	0.56	0.56	0.56	0.55	0.57	0.56	0.56	0.57	0.57	0.57	0.57	0.57	0.57	0.58	0.57	0.58	0.58	0.58	0.58	0.58	0.59	0.59	0.60	0.60	0.60	0.62	0.61	0.62	0.61	
0.32	0.32	0.32	0.32	0.32	0.32	0.31	0.31	0.31	0.33	0.30	0.32	0.31	0.31	0.31	0.31	0.31	0.31	0.31	0.31	0.32	0.32	0.32	0.32	0.32	0.32	0.32	0.33	0.33	0.33	0.33	0.32	0.34	0.33	0.34	
0.01	0.01	0.01	0.01	0.01	0.01	0.01	0.01	0.01	0.01	0.01	0.01	0.01	0.01	0.01	0.01	0.01	0.01	0.01	0.01	0.01	0.01	0.01	0.01	0.01	0.01	0.01	0.01	0.01	0.01	0.01	0.01	0.01	0.01	0.01	0.02
0.12	0.12	0.12	0.12	0.12	0.12	0.12	0.12	0.12	0.12	0.12	0.11	0.11	0.11	0.11	0.11	0.11	0.11	0.11	0.10	0.10	0.09	0.10	0.09	0.09	0.08	0.08	0.08	0.06	0.06	0.05	0.04	0.04	0.04	0.04	

71	72	73	74	75	76	77	78	79	80
2047	2067	2088	2108	2129	2149	2170	2190	2211	2231
38.56	39.54	39.40	38.82	39.29	38.72	39.64	39.70	39.25	39.40
22.12	22.06	21.94	21.98	21.89	22.28	22.35	21.88	22.00	21.98
26.08	26.51	26.21	26.18	26.48	26.70	26.56	26.35	26.59	26.31
10.38	10.54	10.64	10.73	10.81	10.77	10.80	10.79	10.87	10.94
0.50	0.58	0.59	0.56	0.57	0.50	0.48	0.55	0.61	0.60
1.80	1.69	1.63	1.48	1.42	1.36	1.23	1.10	1.16	1.14
99.44	100.93	100.41	99.75	100.46	100.32	101.07	100.37	100.47	100.36
2.989	2.998	3.000	2.978	2.993	2.958	2.995	3.018	2.989	2.998
2.007	1.971	1.969	1.987	1.965	2.006	1.990	1.960	1.974	1.971
1.679	1.681	1.669	1.679	1.687	1.706	1.678	1.675	1.694	1.674
1.192	1.191	1.208	1.227	1.227	1.226	1.216	1.222	1.233	1.240
0.033	0.038	0.038	0.036	0.037	0.032	0.031	0.035	0.039	0.038
0.148	0.138	0.133	0.121	0.116	0.111	0.1	0.09	0.095	0.093
0.42	0.42	0.42	0.42	0.42	0.42	0.42	0.42	0.42	0.43
0.55	0.55	0.55	0.55	0.55	0.56	0.56	0.55	0.55	0.55
0.39	0.39	0.40	0.40	0.40	0.40	0.40	0.40	0.40	0.41
0.01	0.01	0.01	0.01	0.01	0.01	0.01	0.01	0.01	0.01
0.05	0.05	0.04	0.04	0.04	0.04	0.03	0.03	0.03	0.03

83	84	85	86	87	88	89	90	91	92	93
2214	2239	2265	2290	2315	2340	2365	2391	2416	2441	2466
39.91	39.06	39.25	39.25	39.78	38.97	39.58	39.71	39.53	39.00	39.67
22.15	22.34	22.25	22.11	22.33	22.08	22.24	22.13	22.44	22.18	22.44
24.90	25.10	24.45	25.33	25.26	25.46	25.53	25.33	25.41	25.52	26.02
10.37	10.73	10.63	10.75	10.81	11.10	11.01	11.12	11.07	11.26	11.48
0.46	0.53	0.49	0.43	0.54	0.48	0.54	0.51	0.46	0.57	0.48
3.23	3.08	2.83	2.59	2.43	2.22	2.08	1.75	1.65	1.39	1.23
101.02	100.83	99.91	100.46	101.16	100.32	100.98	100.57	100.55	99.93	101.31
3.010	2.960	2.989	2.982	2.996	2.967	2.989	3.004	2.990	2.975	2.983
1.969	1.996	1.997	1.980	1.982	1.982	1.979	1.973	2.000	1.994	1.989
1.571	1.591	1.557	1.610	1.591	1.621	1.612	1.603	1.607	1.628	1.636
1.166	1.212	1.207	1.217	1.214	1.260	1.239	1.254	1.248	1.281	1.286
0.029	0.034	0.031	0.028	0.034	0.031	0.035	0.033	0.03	0.037	0.03
0.261	0.25	0.231	0.211	0.196	0.181	0.168	0.142	0.134	0.113	0.099
0.43	0.43	0.44	0.43	0.43	0.44	0.44	0.44	0.44	0.44	0.44
0.52	0.52	0.52	0.53	0.52	0.52	0.53	0.53	0.53	0.53	0.54
0.39	0.39	0.40	0.40	0.40	0.41	0.41	0.41	0.41	0.42	0.42
0.01	0.01	0.01	0.01	0.01	0.01	0.01	0.01	0.01	0.01	0.01
0.09	0.08	0.08	0.07	0.07	0.06	0.06	0.05	0.04	0.04	0.03

76 1884	77 1904	78 1924	79 1943	80 1963	81 1983	82 2003	83 2023	84 2042	85 2062
38.96	39.43	38.72	38.81	39.49	39.12	39.34	35.88	39.26	39.11
22.22	22.06	22.04	22.28	22.40	22.17	22.34	22.28	22.26	22.03
26.50	26.81	26.97	26.73	27.05	26.94	26.74	26.60	27.10	26.88
10.30	10.42	10.43	10.31	10.37	10.51	10.50	10.23	10.50	10.42
0.51	0.55	0.57	0.49	0.52	0.50	0.57	0.45	0.53	0.49
1.90	1.88	1.75	1.67	1.64	1.56	1.51	1.06	1.29	1.26
100.39	101.15	100.48	100.29	101.47	100.80	100.99	96.50	100.93	100.20
2.974	2.989	2.962	2.968	2.983	2.976	2.982	2.867	2.982	2.990
1.999	1.971	1.987	2.008	1.994	1.988	1.996	2.098	1.992	1.985
1.692	1.700	1.726	1.709	1.709	1.714	1.695	1.778	1.721	1.719
1.172	1.178	1.190	1.175	1.167	1.192	1.187	1.219	1.189	1.188
0.033	0.035	0.037	0.032	0.033	0.032	0.037	0.03	0.034	0.032
0.155	0.153	0.144	0.137	0.132	0.127	0.123	0.091	0.105	0.103
0.41	0.41	0.41	0.41	0.41	0.41	0.41	0.41	0.41	0.41
0.55	0.55	0.56	0.56	0.56	0.56	0.56	0.57	0.57	0.57
0.38	0.38	0.38	0.39	0.38	0.39	0.39	0.39	0.39	0.39
0.01	0.01	0.01	0.01	0.01	0.01	0.01	0.01	0.01	0.01
0.05	0.05	0.05	0.05	0.04	0.04	0.04	0.03	0.03	0.03

127	128
3561	3586

38.84	38.54
21.80	21.87
29.21	29.49
8.75	8.48
0.57	0.62
1.33	1.27
100.50	100.27

2.995	2.985
1.962	1.997
1.884	1.910
1.006	0.979
0.037	0.041
0.11	0.105

0.35	0.34
0.62	0.63
0.33	0.32
0.01	0.01
0.04	0.04

Garment B	pt	Qs	Mn	Li	Sr	V	Cr	La	Ce	P	Nd	Sm	Eu	Gd	Tb	Dy	Er	Tm	Yb	Lu	Y	
23	7524.413	3213.894	2.254	0.37601	72.417	190.166	2.254	8.85	129.338	0.37601	1.1507	2.1022	0.55832	12.167	31.1485	22.3504	3.8645	9.783	1.4112	6.272	1.1703	124.557
24	3271.811	1863.547	1.8657	0.18624	74.499	186.547	1.8657	7.499	136.624	0.18624	0.5547	1.0229	0.36939	6.547	16.9789	10.5407	2.9399	7.5457	1.2433	5.619	0.7611	115.819
25	8924.051	3288.949	1.8183	0.30759	87.827	142.55	1.8183	6.278	130.305	0.31759	1.1169	1.10229	0.38639	12.3108	2.6637	16.9532	2.9464	7.6462	0.9993	6.437	0.7315	84.061
26	9736.306	3254.445	1.6714	0.30971	84.292	112.405	1.6714	5.058	134.368	0.30971	1.2352	3.48905	0.28717	12.0799	2.33641	14.2259	3.5023	6.249	0.7375	5.219	0.4625	74.204
27	9669.799	3235.44	1.3626	0.25242	87.429	106.281	1.3626	4.418	126.739	0.25242	1.1253	3.48261	0.23035	11.5297	2.15783	12.8839	2.2904	5.9277	0.697	4.987	0.4662	70.837
28	9548.715	3221.613	1.1	0.17865	100.324	108.164	1.1	3.966	115.212	0.17865	0.9263	3.24444	0.39787	10.5731	2.02882	13.3421	2.4302	6.0759	0.7302	5.084	0.5607	72.867
29	9711.831	3207.786	0.6373	0.10489	102.82	110.046	0.6373	3.5149	103.668	0.10489	0.7881	3.16267	0.29167	9.8921	1.83002	12.6111	6.1785	6.7633	0.5181	0.6553	0.7506	86.804
30	10989.935	3284.842	0.564	0.095	113.119	115.145	0.564	2.946	97.075	0.095	0.889	3.34402	0.59633	10.3621	2.01386	14.3988	2.7535	6.5524	0.8366	5.347	0.7173	89.272
31	12877.613	3408.543	0.6393	0.11791	127.424	121.892	0.6393	2.3877	103.911	0.11791	1.128	3.69419	0.4703	10.9193	2.25265	15.047	2.9773	7.0642	0.9352	5.55	0.7628	74.498
32	14764.692	3532.245	0.7145	0.14081	141.728	128.639	0.7145	1.68	88.9	0.14081	1.3974	4.04436	0.88427	11.8765	2.49145	15.7042	3.2012	7.5759	1.0238	5.752	0.8084	89.724
33	15210.223	3649.883	0.8459	0.17579	146.888	128.356	0.8459	1.646	87.117	0.17579	1.3974	4.18533	0.93663	11.8765	2.64485	16.5603	3.3011	8.0066	1.086	6.105	0.8656	94.418
34	14575.369	3715.278	1.0146	0.21867	144.646	122.805	1.0146	2.059	87.062	0.21867	2.3698	4.92898	0.92035	12.0555	2.73425	17.6654	3.4182	8.2551	1.1247	6.869	0.918	88.114
35	13940.517	3876.072	1.1927	0.27195	142.603	117.255	1.1927	2.473	87.006	0.27195	2.9263	5.48623	0.90407	12.2721	2.82366	18.7505	3.4903	8.9895	1.1634	7.034	0.9916	103.009
36	14037.092	3899.723	2.0446	0.39681	140.623	113.424	2.0446	3.505	85.002	0.39681	3.536	5.99418	0.87625	12.4332	2.88429	19.6505	3.4622	9.1807	1.1577	7.323	1.0175	104.461
37	14918.201	3827.435	3.6242	0.52204	139.26	111.438	3.6242	5.199	74.455	0.52204	4.132	6.50813	0.83606	12.5349	2.91404	20.8108	3.8766	9.0788	1.1044	7.424	0.9695	102.863
38	15793.312	3755.148	5.2038	0.67425	137.718	109.451	5.2038	6.893	66.008	0.67425	4.948	7.02207	0.79586	12.6355	2.9438	21.9712	4.1111	8.7698	1.0511	7.526	0.9375	101.265
39	16782.52	3754.229	6.0687	0.75279	139.108	111.924	6.0687	8.046	60.801	0.75279	5.277	7.51026	0.76182	12.75	2.91559	22.8745	4.2579	9.2564	1.1002	7.681	0.9454	104.191
40	17852.335	3863.398	5.8314	0.7165	140.02	121.273	5.8314	8.365	60.591	0.7165	5.3557	7.95873	0.73725	12.8996	2.79799	23.3813	4.2699	10.1241	1.3075	7.919	1.059	114.093
41	18942.211	3972.568	5.594	0.6825	150.933	130.623	5.594	8.684	60.382	0.6825	5.4484	8.40721	0.71268	13.0441	2.68039	23.8881	4.2899	10.9191	1.5147	8.158	1.1716	123.995
42	19403.957	4054.315	5.1275	0.6258	153.337	133.998	5.1275	8.445	63.288	0.6258	5.9394	8.47151	0.70146	12.8954	2.69387	24.3724	4.4051	11.8998	1.7371	8.299	1.5009	132.02
43	18428.637	4073.303	4.1269	0.51979	147.711	123.703	4.1269	8.927	73.333	0.51979	5.0787	7.65685	0.70709	12.0759	2.86956	24.806	4.7629	12.9997	2.1486	12.475	2.2362	135.749
44	18858.561	4084.125	2.2413	0.31648	144.819	106.259	2.2413	4.033	91.3	0.31648	4.4155	6.81136	0.76366	10.487	3.1962	25.499	5.2145	14.5298	2.7187	14.478	3.6361	142.331
45	17655.57	3976.355	1.6491	0.25105	144.165	100.655	1.6491	3.177	91.599	0.25105	3.9443	6.08233	0.80259	9.9006	3.51013	25.1347	5.2378	14.5298	2.2524	17.488	2.8766	141.988
46	18484.58	3951.455	1.1051	0.1895	142.189	99.499	1.1051	2.397	92.189	0.1895	3.215	5.45153	0.82429	9.4543	3.36823	24.1403	5.2368	14.423	1.785	21.473	3.1571	137.819
47	19346.602	3783.322	0.5252	0.12769	154.883	118.661	0.5252	1.535	90.758	0.12769	3.0452	5.92784	0.87374	9.0688	3.01619	24.6785	4.9523	14.3023	1.3972	8.701	1.4614	142.217
48	20960.486	3850.359	0.4129	0.12185	160.44	117.961	0.4129	1.236	79.604	0.12185	2.9179	6.17509	0.89921	10.6387	3.13559	26.4805	5.441	14.3929	1.5463	9.914	1.5308	149.14
49	22574.371	3917.306	0.3006	0.11601	165.996	117.261	0.3006	0.937	68.451	0.11601	2.7905	6.42235	0.84469	12.2706	3.53548	28.2825	5.9297	14.4834	1.6954	11.127	1.6002	156.062
50	24102.385	3973.013	0.2049	0.11374	171.317	116.506	0.2049	0.697	57.773	0.11374	2.7016	6.64717	0.82922	13.8024	3.74567	29.9605	6.3948	14.7679	1.8421	12.719	1.6636	162.736
51	2337.1861	3898.0036	0.2044	0.2064	154.661	114.926	0.2044	0.981	66.027	0.2064	1.9266	5.45688	0.9472	12.929	3.73903	31.6751	6.8392	14.7469	2.3926	14.884	2.0668	184.64
52	22640.822	3817.163	0.8852	0.29697	169.595	112.106	0.8852	3.266	61.433	0.29697	4.5447	5.91679	0.74891	11.6025	3.5498	26.7937	6.8016	14.917	2.1017	11.378	1.4777	162.995
53	21910.041	3736.238	1.2253	0.38858	168.734	109.906	1.2253	4.551	63.264	0.38858	5.4663	5.55161	0.70875	10.5026	3.45187	25.2103	5.925	15.087	2.095	10.928	1.3847	163.124
54	22075.379	3750.782	1.0115	0.37328	165.53	112.236	1.0115	4.367	55.549	0.37328	5.7348	5.12156	0.76622	11.94	3.65179	27.59	6.1649	16.365	2.1963	12.028	1.4842	180.767
55	23679.209	3853.117	0.7669	0.25617	162.195	114.816	0.7669	4.102	47.204	0.25617	5.987	4.68791	0.74318	12.5182	3.88824	30.1395	6.4245	17.7045	2.2985	13.545	1.5945	174.718
56	24607.379	3904.452	0.5223	0.23705	158.861	117.397	0.5223	3.837	39.059	0.23705	6.1993	4.25427	0.89634	15.0964	4.08468	32.789	6.6899	19.3403	2.4008	14.095	1.7047	180.667
57	23731.287	3902.086	0.4263	0.20949	161.594	117.153	0.4263	3.006	40.39	0.20949	6.0483	4.28554	0.9097	14.9138	3.98001	32.9678	6.7446	19.2501	2.1429	14.812	1.7966	183.566
58	22557.273	3857.918	0.3548	0.28054	165.329	116.443	0.3548	2.08	43.302	0.28054	5.834	4.39358	0.91464	14.4438	3.82231	32.7468	7.2645	19.269	2.41	14.843	1.8855	185.96
59	21383.26	3813.75	0.2833	0.25158	169.064	115.733	0.2833	1.155	46.214	0.25158	5.4397	4.50161	0.91959	13.9672	3.66462	32.5259	7.5543	19.288	2.4072	14.474	1.9743	188.354
60	22431.032	3819.562	0.2044	0.20166	169.756	114.926	0.2044	0.926	42.662	0.20166	5.4248	4.54688	0.9472	12.929	3.73903	31.6751	6.8392	14.7469	2.3926	14.884	2.0668	184.64
61	24545.781	4034.16	0.1234	0.11765	170.04	114.011	0.1234	0.623	48.545	0.11765	5.2438	4.57331	1.00992	12.5605	3.88313	35.2374	8.1209	19.6022	2.6431	14.428	2.022	200.254
62	25840.599	4154.512	0.0423	0.13964	170.036	113.175	0.0423	0.442	49.482	0.13964	5.0452	4.59973	1.01713	11.8071	4.02723	36.7889	8.8033	19.7821	2.7699	14.513	2.0374	206.667
63	26854.588	4256.472	0.0439	0.15286	170.514	113.15	0.0439	0.419	53.941	0.15286	5.4374	4.47115	1.01626	11.7623	4.11658	36.7593	8.4021	20.4792	2.9059	14.543	2.16	210.375
64	25471.157	4034.569	0.1084	0.1084	171.317	114.926	0.1084	0.419	60.819	0.1084	4.1308	4.1308	0.7482	11.7127	4.08126	35.2374	8.1209	19.6022	2.6431	14.428	2.022	200.254
65	26508.762	4404.247	0.1249	0.22752	171.744	115.259	0.1249	0.52	66.175	0.22752	6.7696	3.85522	0.99461	10.0412	4.2516	35.173	9.705	22.3634	3.1555	15.873	2.506	215.241
66	26766.443	4401.223	0.1421	0.22653	171	114.169	0.1421	0.513	65.796	0.22653	6.6488	3.82522	0.99462	12.1777	4.34935	36.12	9.5837	22.9014	3.1546	15.866	2.617	219.459
67	27176.936	4344.921	0.1432	0.22736	169.322	111.714	0.1432	0.465	60.918	0.22736	5.9828	4.25019	1.02621	12.2927	4.46833	38.2724	9.8653	23.1957	3.0584	18.411	2.8053	219.526
68	2781.428	4288.619	0.1442	0.29909	167.644	109.26	0.1442	0.418	56.041	0.29909	5.3169	4.57077	1.1268	12.027	4.50182	40.4249	5.247	23.418</				

219	24416.02	3635.192	4.9552	115965	153.704	90.217	4.9552	17.326	50.476	1.159565	8.2099	3.28902	0.9604	9.5555	3.39712	40.318	11.6459	44.4889	8.4598	72.996	14.1352	349.44
220	22722.52	3571.558	4.7073	120374	149.998	89.894	4.7073	15.888	49.183	1.20374	8.2901	3.38929	0.9768	8.5029	3.24772	38.246	11.4447	44.2824	8.3188	71.9	13.5596	333.967
221	21457.992	3511.157	4.4491	121875	146.909	90.144	4.4491	14.42	48.875	1.21875	8.2935	3.41903	1.02332	7.5465	3.11765	36.375	11.2499	40.592	8.1735	70.006	13.019	320.514
222	22898.998	3471.984	4.1236	104286	147.868	94.148	4.1236	15.038	50.038	1.04286	7.9355	3.0326	1.07721	7.2213	3.11456	35.8242	11.0977	41.5189	7.9999	67.458	12.8194	320.329
223	23727.204	3432.326	3.7882	104286	147.868	94.148	3.7882	15.329	51.329	1.04286	7.9355	3.0326	1.07721	7.2213	3.11456	35.8242	11.0977	41.5189	7.9999	67.458	12.8194	320.329
224	24528.134	3402.911	3.4779	107628	150	102.159	3.4779	9.847	68.76	1.07628	7.2739	2.92936	0.87869	6.6052	3.11003	34.802	10.8256	42.925	7.6644	62.543	12.1408	320.422
225	25134.229	3379.387	3.2171	108381	155.97	106.237	3.2171	9.794	58.869	1.08381	8.3196	2.40857	1.00905	7.0766	3.14556	36.9984	11.4281	43.4286	7.6777	64.236	12.5211	331.006
226	25802.139	3375.864	3.0656	106134	161.94	110.315	3.0656	9.741	50.977	1.06134	9.1133	2.52779	1.13942	7.548	3.18109	37.487	12.0036	43.9222	7.871	65.929	12.7511	341.589
227	26290.449	3323.24	2.8954	123887	167.91	114.392	2.8954	9.609	43.086	1.23887	10.033	2.64701	1.26978	8.0194	3.21661	38.691	12.6311	44.9358	7.9742	67.622	12.9221	352.172
228	26644.256	3286.35	2.6668	122669	165.653	109.286	2.6668	8.184	35.688	1.22669	9.8523	2.39674	1.05603	7.7104	3.19324	37.8269	12.4874	44.3388	7.9061	65.968	12.5008	344.436
229	26989.941	3259.589	2.4654	119305	162.813	103.739	2.4654	6.61	62.646	1.19305	9.6184	3.01694	1.02464	7.3636	3.17337	38.642	12.3054	44.1615	7.6248	64.152	12.0509	335.814
230	27336.627	3222.829	2.1044	11654	160.604	98.19	2.1044	5.035	72.648	1.1654	9.844	3.20346	1.16822	7.0168	3.15039	38.5863	12.1234	44.0093	7.4335	62.336	11.6009	327.192
231	27377.266	3743.392	0.8414	0.92736	167.585	101.297	0.8414	3.826	64.837	0.92736	8.7777	3.406	1.18183	6.9699	3.12249	38.0305	11.9951	44.202	7.5741	64.016	11.6999	327.071
232	27389.998	3718.233	0.7028	0.95639	176.714	105.76	0.7028	2.675	53.981	0.95639	8.1126	3.47	1.20228	6.97	3.03832	37.9965	11.8535	44.4488	7.7534	66.243	11.872	328.282
233	27862.732	3693.074	0.5642	0.9842	185.842	110.223	0.5642	1.524	43.126	0.9842	7.4474	3.694	1.22472	6.9701	3.06515	36.7624	11.7219	44.6955	7.9327	68.471	11.922	329.493
234	28684.424	3645.223	0.4134	1.03712	172.135	106.711	0.4134	1.192	37.023	1.03712	7.003	3.61103	1.18774	7.0448	3.07229	35.3432	11.2367	43.2995	7.5944	65.401	11.2718	313.998
235	2509.184	3590.803	0.259	0.84621	151.816	100.891	0.259	1.097	32.296	0.28461	6.6225	3.58856	1.13383	7.1411	3.08981	35.6968	10.649	41.4279	7.1063	60.97	10.2186	293.667
236	23793.943	3536.303	0.1046	0.2621	131.447	95.071	0.1046	1.002	27.569	0.2621	6.242	3.56609	1.07993	7.2774	3.10733	32.9053	10.6613	39.5653	6.6181	56.194	9.1615	273.337
237	24012.475	3573.729	0.0756	0.25579	133.818	96.464	0.0756	0.895	29.401	0.25579	6.245	3.39526	1.01634	7.1515	3.07159	33.4242	10.1232	39.7821	6.7066	55.129	9.2887	274.687
238	24864.424	3645.223	0.4134	1.03712	172.135	106.711	0.4134	1.192	37.023	1.03712	7.003	3.61103	1.18774	7.0448	3.07229	35.3432	11.2367	43.2995	7.5944	65.401	11.2718	313.998
239	2509.184	3590.803	0.259	0.84621	151.816	100.891	0.259	1.097	32.296	0.28461	6.6225	3.58856	1.13383	7.1411	3.08981	35.6968	10.649	41.4279	7.1063	60.97	10.2186	293.667
240	24240.816	3768.017	0.1322	0.25798	159.156	105.845	0.1322	0.695	39.062	0.25798	6.5213	3.21979	0.89031	7.0598	2.95142	38.9331	10.9544	42.1512	7.4104	56.235	10.6229	297.209
241	24864.424	3645.223	0.4134	1.03712	172.135	106.711	0.4134	1.192	37.023	1.03712	7.003	3.61103	1.18774	7.0448	3.07229	35.3432	11.2367	43.2995	7.5944	65.401	11.2718	313.998
242	24864.424	3645.223	0.4134	1.03712	172.135	106.711	0.4134	1.192	37.023	1.03712	7.003	3.61103	1.18774	7.0448	3.07229	35.3432	11.2367	43.2995	7.5944	65.401	11.2718	313.998
243	24864.424	3645.223	0.4134	1.03712	172.135	106.711	0.4134	1.192	37.023	1.03712	7.003	3.61103	1.18774	7.0448	3.07229	35.3432	11.2367	43.2995	7.5944	65.401	11.2718	313.998
244	24864.424	3645.223	0.4134	1.03712	172.135	106.711	0.4134	1.192	37.023	1.03712	7.003	3.61103	1.18774	7.0448	3.07229	35.3432	11.2367	43.2995	7.5944	65.401	11.2718	313.998
245	24864.424	3645.223	0.4134	1.03712	172.135	106.711	0.4134	1.192	37.023	1.03712	7.003	3.61103	1.18774	7.0448	3.07229	35.3432	11.2367	43.2995	7.5944	65.401	11.2718	313.998
246	24864.424	3645.223	0.4134	1.03712	172.135	106.711	0.4134	1.192	37.023	1.03712	7.003	3.61103	1.18774	7.0448	3.07229	35.3432	11.2367	43.2995	7.5944	65.401	11.2718	313.998
247	24864.424	3645.223	0.4134	1.03712	172.135	106.711	0.4134	1.192	37.023	1.03712	7.003	3.61103	1.18774	7.0448	3.07229	35.3432	11.2367	43.2995	7.5944	65.401	11.2718	313.998
248	24864.424	3645.223	0.4134	1.03712	172.135	106.711	0.4134	1.192	37.023	1.03712	7.003	3.61103	1.18774	7.0448	3.07229	35.3432	11.2367	43.2995	7.5944	65.401	11.2718	313.998
249	24864.424	3645.223	0.4134	1.03712	172.135	106.711	0.4134	1.192	37.023	1.03712	7.003	3.61103	1.18774	7.0448	3.07229	35.3432	11.2367	43.2995	7.5944	65.401	11.2718	313.998
250	24864.424	3645.223	0.4134	1.03712	172.135	106.711	0.4134	1.192	37.023	1.03712	7.003	3.61103	1.18774	7.0448	3.07229	35.3432	11.2367	43.2995	7.5944	65.401	11.2718	313.998
251	24864.424	3645.223	0.4134	1.03712	172.135	106.711	0.4134	1.192	37.023	1.03712	7.003	3.61103	1.18774	7.0448	3.07229	35.3432	11.2367	43.2995	7.5944	65.401	11.2718	313.998
252	24864.424	3645.223	0.4134	1.03712	172.135	106.711	0.4134	1.192	37.023	1.03712	7.003	3.61103	1.18774	7.0448	3.07229	35.3432	11.2367	43.2995	7.5944	65.401	11.2718	313.998
253	24864.424	3645.223	0.4134	1.03712	172.135	106.711	0.4134	1.192	37.023	1.03712	7.003	3.61103	1.18774	7.0448	3.07229	35.3432	11.2367	43.2995	7.5944	65.401	11.2718	313.998
254	24864.424	3645.223	0.4134	1.03712	172.135	106.711	0.4134	1.192	37.023	1.03712	7.003	3.61103	1.18774	7.0448	3.07229	35.3432	11.2367	43.2995	7.5944	65.401	11.2718	313.998
255	24864.424	3645.223	0.4134	1.03712	172.135	106.711	0.4134	1.192	37.023	1.03712	7.003	3.61103	1.18774	7.0448	3.07229	35.3432	11.2367	43.2995	7.5944	65.401	11.2718	313.998
256	24864.424	3645.223	0.4134	1.03712	172.135	106.711	0.4134	1.192	37.023	1.03712	7.003	3.61103	1.18774	7.0448	3.07229	35.3432	11.2367	43.2995	7.5944	65.401	11.2718	313.998
257	24864.424	3645.223	0.4134	1.03712	172.135	106.711	0.4134	1.192	37.023	1.03712	7.003	3.61103	1.18774	7.0448	3.07229	35.3432	11.2367	43.2995	7.5944	65.401	11.2718	313.998
258	24864.424	3645.223	0.4134	1.03712	172.135	106.711	0.4134	1.192	37.023	1.03712	7.003	3.61103	1.18774	7.0448	3.07229	35.3432	11.2367	43.2995	7.5944	65.401	11.2718	313.998
259	24864.424	3645.223	0.4134	1.03712	172.135	106.711	0.4134	1.192	37.023	1.03712	7.003	3.61103	1.18774	7.0448	3.07229	35.3432	11.2367	43.2995	7.5944	65.401	11.2718	313.998
260	24864.424	3645.223	0.4134	1.03712	172.135	106.711	0.4134	1.192	37.023	1.03712	7.003	3.61103	1.18774	7.0448	3.07229	35.3432	11.2367	43.2995	7.5944	65.401	11.2718	313.998
261	24864.424	3645.223	0.4134	1.03712	172.135	106.711	0.4134	1.192	37.023	1.03712	7.003	3.61103	1.18774	7.0448	3.07229	35.3432	11.2367	43.2995	7.5944	65.401	11.2718	313.998
262	24864.424	3645.223	0.4134	1.03712	172.135	106.711	0.4134	1.192	37.023	1.03712	7.003	3.61103	1.18774	7.0448	3.07229	35.3432	11.2367	43.2995	7.5944	65.401	11.2718	313.998
263	24864.424	3645.223	0.4134	1.03712	172.135	106.711	0.4134	1.192	37.023	1.03712	7.003	3.61103	1.18774	7.0448	3.07229	35.3432	11.2367	43.2995	7.5944	65.401	11.2718	313.998
264	24864.424	3645.223	0.4134	1.03712	172.135	106.711	0.4134	1.192	37.023	1.03712	7.003	3.61103	1.18774	7.0448	3.07229	35.3432	11.2367	43.2995				

Garnet G																	
pt	Ce	Di	Et	Eu	Gd	Hf	La	Lu	Nd	P	Pr	Sc	Sm	Tb	Tm	Yb	Y
4	10.0668	9.1112	14.445	0.51705	0.67877	1.71995	9.2552	0.53324	213.374	1.978	1.65736	0.46825	3.646	46.057			
5	7.3364	10.2024	4.3347	0.51364	10.6797	1.79195	6.0045	0.49354	203.916	2.777	1.78648	0.46899	3.5099	47.833			
6	4.576	10.4936	4.5249	0.45323	10.9318	1.80492	2.7538	0.45384	194.458	2.508	1.91559	0.44973	3.3659	49.609			
7	2.9148	10.7584	4.5247	0.45373	11.1274	1.80594	1.9714	0.45591	194.417	2.306	1.9579	0.44954	3.2738	50.234			
8	2.2872	10.9983	4.2867	0.45269	11.2697	1.80644	1.49724	0.45654	204.56	1.906	1.9186	0.45581	3.2008	50.867			
9	1.6595	11.2382	4.0687	0.47166	11.412	1.80495	0.6438	0.53857	214.25	2.066	1.87929	0.63828	3.6679	51.129			
10	1.4964	11.0473	4.2221	0.4858	11.4486	1.82514	0.533	0.56416	215.657	2.458	1.892	0.68448	3.7785	52.334			
11	1.5959	10.6128	4.5554	0.47123	11.4281	1.80815	0.4797	0.55085	201.865	2.863	1.9341	0.7159	3.8686	54.072			
12	1.6954	10.1783	4.9487	0.50866	11.4066	1.89116	0.4265	0.59753	192.172	3.195	1.9762	0.74733	3.9586	55.81			
13	1.5521	11.0282	5.158	0.52395	11.7257	2.02701	0.4561	0.61801	191.794	3.562	2.04059	0.74478	4.1706	57.202			
14	1.3331	12.2785	5.3153	0.54644	12.1464	2.19492	0.5115	0.63987	171.202	3.86	2.11296	0.73164	4.4205	58.464			
15	1.1141	13.5288	5.4906	0.56693	12.5691	2.36283	0.5669	0.66133	160.61	3.952	2.18473	0.7185	4.6705	59.771			
16	1.2976	13.8309	5.6379	0.615	12.9605	2.59944	0.5399	0.68899	148.063	4.057	2.2684	0.79652	5.0288	61.688			
17	1.533	14.0107	5.7847	0.67842	13.348	2.84313	0.5921	0.71743	135.306	4.317	2.35259	0.8895	5.4011	63.686			
18	1.7655	14.1802	5.9482	0.74093	13.7221	3.08906	0.6455	0.7453	122.523	4.67	2.43716	0.97499	5.7674	65.651			
19	1.683	13.2459	5.7465	0.70467	12.7646	2.37491	0.4308	0.71332	109.034	4.833	2.34676	0.91389	5.4914	64.059			
20	1.6005	12.3076	5.5449	0.66842	11.6271	2.31177	0.3972	0.68134	95.545	4.759	2.29505	0.85279	5.2154	62.487			
29	0.761	12.8623	5.9448	0.49392	10.827	2.30669	0.1943	0.72475	68.717	7.041	2.25646	0.70388	4.2592	62.278			
30	0.6708	14.2536	6.4765	0.5874	12.2554	2.57489	0.1934	0.81018	73.855	7.27	2.48927	0.78682	4.9102	69.17			
31	0.6112	14.4445	6.3801	0.67909	13.3024	2.65226	0.2049	0.80518	73.381	7.233	2.47907	0.84441	5.4234	70.67			
32	0.5516	14.6355	6.2837	0.77079	14.3493	2.72963	0.2164	0.80018	72.907	7.185	2.46187	0.90199	5.9367	72.17			
33	0.4994	14.5998	6.0503	0.76705	14.4072	2.71419	0.2122	0.81231	71.877	6.889	2.41582	0.90521	6.0667	71.432			
34	0.4515	14.4269	5.7353	0.79843	13.8754	2.64343	0.1995	0.83466	70.516	6.47	2.35258	0.87602	5.9684	69.36			
35	0.4037	14.2581	5.4202	0.64882	13.3437	2.52767	0.1848	0.85701	69.155	6.338	2.28934	0.84682	5.87	67.288			
40	0.5192	11.6819	6.5455	0.51475	10.1303	2.32653	0.224	0.97535	68.677	6.693	2.09754	0.83938	6.1005	64.811			
41	0.5421	13.2222	7.5159	0.58915	10.8516	2.63106	0.2186	1.11208	77.03	6.856	2.36686	0.95955	6.9325	74.598			
42	0.4778	14.1379	7.8837	0.5205	12.1357	2.77984	0.1863	1.1205	84.405	6.55	2.40522	1.11118	7.0075	79.446			
43	0.4131	15.0518	8.2455	0.4514	13.4216	2.92773	0.154	1.12853	91.776	5.831	2.44298	1.23664	7.0801	84.271			
44	0.3992	15.8624	8.5195	0.38868	12.8851	3.05264	0.1461	1.13805	95.896	5.267	2.4907	1.33459	7.1404	88.323			
53	2.4051	14.5006	6.7346	0.51618	10.9627	3.1246	0.7543	1.24405	77.612	6.277	2.44783	1.13888	6.7833	81.121			
54	3.4253	15.7246	8.7356	0.54247	10.9388	3.24549	1.3612	1.22173	86.828	5.225	2.22855	1.23906	9.2998	83.676			
55	4.4455	16.9485	8.7366	0.55235	10.9149	3.36338	1.5862	1.19941	90.044	4.619	2.20206	1.50724	9.9138	86.232			
101	1.229	23.3416	14.8516	0.4589	12.8811	5.0939	0.2971	1.8408	134.848	3.848	3.01049	4.40387	17.9873	133.073			
102	4.0077	24.0394	15.3543	0.5442	13.3739	5.18031	1.2329	2.75025	71.287	3.817	3.05974	2.42664	18.2693	130.596			
103	4.9881	21.0243	15.5513	0.57132	12.2115	4.4321	1.4528	2.43388	74.881	3.946	2.61847	2.05696	15.574	112.768			
104	4.7885	18.0992	11.4782	0.60933	11.4733	4.30839	1.6777	2.11748	78.475	4.065	2.17719	1.68728	12.8787	94.929			
113	3.2421	19.8861	13.3828	0.22096	12.4212	4.26324	0.815	1.97351	112.602	2.503	3.12121	1.70559	12.3865	116.751			
114	2.4029	20.7583	13.7371	0.22623	13.5825	4.30047	0.6255	1.91423	102.683	3.261	2.98005	1.76113	12.2784	113.958			
115	1.5636	21.6925	14.0913	0.34429	12.7437	4.34492	0.4359	1.85694	92.764	3.717	2.83889	1.81778	13.1703	115.464			
116	0.8924	22.1678	14.1358	0.39505	13.8765	4.39941	0.2801	1.78959	84.748	3.982	2.74448	1.85143	12.0277	108.932			
117	0.8659	21.4213	12.9921	0.40396	13.9004	4.50642	0.2539	1.70093	84.032	3.58	2.62942	1.79836	11.7529	108.858			
118	0.8395	20.6747	14.8544	0.41287	12.9242	4.43123	0.2271	1.61227	77.162	3.919	2.53462	1.644	11.4781	103.884			
119	0.8035	20.0682	11.1124	0.3748	13.874	4.61323	0.2227	1.5798	83.815	4.755	2.95548	1.6875	11.2302	108.416			
120	0.7482	19.7453	11.2498	0.36901	13.6737	4.46813	0.2604	1.66128	86.774	5.562	2.90768	1.62017	11.0369	107.451			
121	0.6925	19.4222	11.0952	0.36429	13.4733	4.30839	0.2927	1.74275	87.715	5.775	2.85967	1.55284	10.8435	106.867			
122	0.7851	18.6491	11.1117	0.32831	13.3371	4.05656	0.3055	1.68943	93.178	5.381	2.79691	1.50236	10.3261	102.818			
123	1.055	17.333	10.3954	0.36629	13.2781	3.7053	0.2761	1.47379	97.206	4.793	2.71567	1.47218	9.4181	95.893			
124	1.3249	16.017	9.8739	0.40477	12.2182	3.25405	0.2462	1.25815	101.234	4.583	2.53462	1.444	8.5181	91.018			
125	1.418	15.6913	9.3097	0.45958	12.9185	3.18947	0.2915	1.20334	97.649	4.903	2.54763	1.38758	8.1081	86.17			
126	1.3815	16.0911	9.2072	0.50297	12.4407	3.11615	0.3908	1.26635	88.486	5.317	2.45677	1.3154	8.0768	86.396			
127	1.3451	16.491	9.1047	0.55537	11.8631	3.0326	0.3283	1.32826	79.324	5.827	2.36591	1.24323	8.0455	84.455			
128	1.1985	17.0484	8.2155	0.54739	12.5869	3.33067	0.4064	1.31403	72.547	6.204	2.47592	1.26338	7.9409	88.908			
129	1.0048	17.6732	9.4272	0.51362	13.8815	3.38077	0.2446	1.26521	66.79	4.701	2.67176	1.32298	7.805	92.073			
130	0.8111	18.296	9.635	0.47985	14.7762	3.53087	0.0827	1.2164	61.034	4.483	2.86761	1.38258	7.669	95.238			
131	0.8178	18.966	9.776	0.54478	15.24	3.46376	0.096	1.24075	63.038	4.548	2.96469	1.41834	8.253	93.543			
132	0.8673	19.6433	9.9027	0.56437	15.5691	3.5331	0.144	1.28072	66.7	4.938	3.04467	1.44901	9.2121	100.48			
133	0.9167	20.3206	10.0295	0.61397	15.8982	3.51985	0.1932	1.32069	70.361	5.548	3.12284	1.47968	10.0712	103.048			
134	0.7664	19.2875	9.4835	0.58848	14.7868	3.52727	0.1457	1.28996	70.633	6.185	3.01519	1.3775	8.4556	98.007			
135	0.6049	18.1597	8.9002	0.55883	13.5956	3.53584	0.0928	1.25531	70.716	6.503	2.89724	1.26796	8.7584	92.545			
136	0.4497	17.0254	8.3183	0.52768	12.431	3.52418	0.0448	1.21695	70.646	6.411	2.7699	1.15925	8.0931	86.949			
137	0.3749	15.8204	7.7546	0.47881	11.6143	3.24785	0.06	1.13	68.558	6.108	2.51965	1.03129	7.6466	79.603			
138	0.3001	14.6145	7.1909	0.42595	10.7976	2.97151	0.0751	1.04305	66.47	5.87	2.26939	0.96333	6.9001	72.258			
142	0.4197	13.1693	6.4642	0.58715	9.9512	2.80878	0.2815	1.03404	60.736	6.03	1.9524	1.00539	6.1392	70.997			
143	0.5121	13.5136	6.5556	0.56864	10.4218	3.00094	0.219	1.03845	69.06	6.409	2.0307	0.93023	6.4077	71.511			
144	0.6045	13.8579	6.647	0.54993	10.8925	3.2121	0.1565	1.04286	117.384	6.976	2.10899	0.85506	6.6761	72.025			
145	1.0506	13.8402	6.6128	0.55118	11.0064	3.15822	0.2426	1.00538	153.165	7.242	2.13788	0.83104	6.6445	70.898			
149	1																

Dataset S3

Monazite	Location	Analysis	Measured ratios												Ages (Ma)		Ages (Ma)		Ages (Ma)		Ages (Ma)	
			Pb ppm	Th ppm	U ppm	Th/U	²⁰⁷ Pb/ ²³⁸ U	2σ error	²⁰⁷ Pb/ ²³⁵ U	2σ error	²⁰⁸ Pb/ ²³² Th	2σ error	Error correlation <small>(²⁰⁷Pb/²³⁸U)/(²⁰⁷Pb/²³⁵U)</small>	²⁰⁷ Pb/ ²³⁸ Pb	2σ error	²⁰⁸ Pb/ ²³⁸ U	2σ error	²⁰⁷ Pb/ ²³⁵ U	2σ error	²⁰⁸ Pb/ ²³² Th	2σ error	
M3	garnet corona	07220410a	4833	46728	655	71.4	0.37671	0.00970	6.24289	0.16316	0.10860	0.00256	0.99	1959	39	2061	45	2011	23	2084	47	
		08220410a	4344	39967	1042	38.4	0.38194	0.00980	6.27779	0.16158	0.10996	0.00260	1.00	1945	38	2085	46	2015	23	2109	47	
		09220410a	4161	37465	1172	32.0	0.38172	0.00980	6.32455	0.16238	0.11067	0.00262	1.00	1959	38	2084	46	2022	23	2122	48	
		10220410a*	4016	35987	1141	31.6	0.38382	0.00986	6.41352	0.16532	0.11107	0.00262	1.00	1974	38	2094	46	2034	23	2129	48	
		11220410a	3926	37703	685	55.0	0.37378	0.00962	6.16346	0.16048	0.10803	0.00256	0.99	1951	39	2047	45	1999	23	2073	47	
		12220410a	4124	38152	1113	34.3	0.37153	0.00954	6.12666	0.15802	0.10854	0.00258	1.00	1951	38	2037	45	1994	23	2083	47	
		13220410a	4015	37077	1133	32.7	0.36773	0.00944	5.97349	0.15428	0.10842	0.00256	0.99	1924	38	2019	44	1972	22	2081	47	
		14220410a	3877	37583	630	59.6	0.37587	0.00968	5.96853	0.15712	0.10752	0.00254	0.98	1883	40	2057	45	1971	23	2064	47	
		17220410a	1485	60815	1145	53.1	0.37460	0.00966	6.20153	0.16430	0.10731	0.00254	0.97	1958	40	2051	45	2005	23	2060	46	
		19220410a	4190	40269	614	65.5	0.38301	0.00992	6.68575	0.17976	0.10918	0.00260	0.96	2052	40	2090	46	2071	24	2094	47	
M1	matrix	20220410a	3243	30781	422	72.9	0.38657	0.01004	6.63376	0.18068	0.10911	0.00258	0.95	2021	41	2107	47	2064	24	2093	47	
		21220410a	3512	33630	373	90.1	0.37961	0.00996	6.50656	0.18426	0.10740	0.00254	0.93	2019	44	2075	47	2047	25	2062	47	
		22220410a	3392	33417	242	137.9	0.37192	0.00966	6.31423	0.17258	0.10686	0.00254	0.95	2002	42	2038	45	2020	24	2052	46	
		25220410a	2645	25527	396	64.5	0.37782	0.00990	6.32737	0.18052	0.10825	0.00258	0.92	1978	44	2066	46	2022	25	2078	47	
		26220410a	2514	24739	288	85.9	0.37138	0.00972	6.20212	0.17560	0.10655	0.00254	0.92	1973	44	2036	46	2005	25	2046	46	
		28220410a	2666	25695	381	67.5	0.37365	0.00970	6.18806	0.17102	0.10776	0.00256	0.94	1958	42	2047	46	2003	24	2069	47	
		29220410a*	2540	25792	317	81.3	0.36243	0.00946	5.86449	0.16538	0.10310	0.00246	0.93	1917	44	1994	45	1966	24	1983	45	
		30220410a	2554	25329	278	91.2	0.37082	0.00970	6.05440	0.17250	0.10600	0.00252	0.92	1933	45	2033	46	1984	25	2036	46	
		33220410a	2989	29611	301	98.5	0.37283	0.00976	6.30146	0.18120	0.10695	0.00254	0.91	1995	45	2043	46	2019	25	2054	46	
		36220410a	2072	20720	170	121.7	0.37748	0.01000	6.70199	0.20022	0.10664	0.00254	0.89	2082	47	2065	47	2073	26	2048	46	
M12	cordierite	42220410a	3019	30710	319	96.3	0.36237	0.00950	5.96332	0.17478	0.10359	0.00248	0.89	1947	46	1993	45	1971	25	1992	45	
		43220410a	3504	34976	290	120.4	0.38431	0.01006	6.38088	0.18676	0.10619	0.00254	0.89	1963	46	2096	47	2030	26	2040	46	
M7	inclusion in garnet	07220410b	3436	29255	1805	16.2	0.38007	0.00978	6.48405	0.17972	0.10598	0.00256	0.93	2011	42	2077	46	2044	24	2036	47	
		08220410b	3488	28368	1978	14.3	0.38398	0.00988	6.53893	0.18158	0.10883	0.00264	0.93	2008	42	2095	46	2051	24	2088	48	
		09220410b	10440	79551	3740	21.3	0.38353	0.00986	6.53198	0.18114	0.10899	0.00264	0.93	2008	42	2093	46	2050	24	2091	48	
		10220410b	11282	84742	4281	19.8	0.38280	0.00984	6.50028	0.18084	0.10919	0.00264	0.92	2003	42	2089	46	2046	24	2095	48	
M6	garnet corona	11220410b*	8361	67660	3148	21.5	0.36139	0.00932	6.06015	0.17016	0.10287	0.00248	0.92	1980	43	1989	44	1985	24	1979	46	
		15220410b*	3654	31896	1926	16.6	0.36765	0.00948	6.25963	0.17874	0.10388	0.00252	0.90	1995	55	1954	46	1974	29	1998	46	
		16220410b	4026	35564	1642	21.7	0.37599	0.00970	6.31429	0.18170	0.10700	0.00258	0.90	2007	44	2058	45	2020	25	2055	47	
M8	garnet corona	17220410b*	23039	42916	5258	8.2	0.35764	0.00924	5.89449	0.17014	0.10261	0.00248	0.90	1983	44	1971	44	1960	25	1974	46	
		18220410b*	23781	44063	5234	8.4	0.36269	0.00938	6.02281	0.17498	0.10366	0.00250	0.89	1963	45	1995	44	1979	25	1994	46	
		19220410b	29453	52048	7093	7.3	0.36922	0.00954	6.19700	0.18046	0.10588	0.00256	0.89	1982	45	2026	45	2004	25	2034	47	
M4	garnet corona	20220410b	26864	56458	1094	51.6	0.37686	0.00986	6.42208	0.19650	0.10781	0.00260	0.86	2009	48	2062	46	2035	27	2069	48	
		23220410b	4197	36576	1946	18.8	0.36793	0.00954	6.28375	0.18906	0.10644	0.00258	0.86	2013	47	2020	45	2016	26	2044	47	
M11	garnet corona	24220410b	3815	33360	1753	19.0	0.36885	0.00958	6.29805	0.19142	0.10618	0.00256	0.85	2012	48	2024	45	2018	27	2040	47	
		25220410b	69383	31589	1255	25.2	0.38074	0.00990	6.44913	0.19800	0.10862	0.00262	0.85	1998	48	2080	46	2039	27	2084	48	
		26220410b	68800	32354	981	33.0	0.38095	0.00994	6.48009	0.20158	0.10798	0.00262	0.84	2006	49	2081	46	2043	27	2073	48	
		27220410b	119897	60223	618	97.4	0.36992	0.00972	6.19893	0.19768	0.10755	0.00260	0.82	1979	51	2029	46	2004	28	2065	47	
M2	matrix	28220410b	104613	51524	708	72.7	0.37416	0.00980	6.32158	0.20144	0.10851	0.00262	0.82	1994	51	2049	46	2022	28	2082	48	

Zircon	Analysis	Measured ratios												Ages (Ma)		Ages (Ma)		Ages (Ma)	
		Pb ppm	Th ppm	U ppm	Th/U	²⁰⁷ Pb/ ²³⁸ Pb	2σ	²⁰⁸ Pb/ ²³⁸ U	2σ	²⁰⁷ Pb/ ²³⁵ U	2σ	Error correlation <small>(²⁰⁷Pb/²³⁸U)/(²⁰⁷Pb/²³⁵U)</small>	²⁰⁷ Pb/ ²³⁸ Pb	2σ error	²⁰⁸ Pb/ ²³⁸ U	2σ error	²⁰⁷ Pb/ ²³⁵ U	2σ error	
	05150311b	105	38	274	0.1	0.12805	0.00274	0.37178	0.00782	6.56623	0.1456	0.95	2071	38	2038	37	2055	20	
	06150311b	59	22	147	0.1	0.12887	0.00284	0.38044	0.00794	6.76245	0.15232	0.93	2083	39	2078	37	2081	20	
	07150311b	51	11	118	0.1	0.13706	0.0031	0.40551	0.0084	7.66637	0.17426	0.91	2190	39	2194	39	2193	20	
	09150311b	73	28	209	0.1	0.13477	0.00306	0.35447	0.00716	6.58908	0.14736	0.90	2161	39	1956	34	2058	20	
	05150311c	111	123	239	0.5	0.14136	0.00312	0.40488	0.00864	7.89667	0.1802	0.94	2244	38	2192	40	2219	21	
	06150311c	49	29	139	0.2	0.1281	0.0034	0.32557	0.00706	5.75444	0.15276	0.82	2072	46	1817	34	1940	23	
	07150311c	18	21	45	0.5	0.12554	0.00314	0.35073	0.00738	6.07523	0.15118	0.85	2036	44	1938	35	1987	22	
	08150311c	57	28	154	0.2	0.12777	0.00302	0.37744	0.00772	6.65346	0.1548	0.88	2068	41	2064	36	2067	21	
	09150311c	135	123	301	0.4	0.14845	0.0035	0.41452	0.00832	8.48907	0.19336	0.88	2328	40	2236	38	2285	21	
	10150311c	91	40	239	0.2	0.12904	0.00312	0.38156	0.00756	6.79173	0.15614	0.86	2085	42	2084	35	2085	20	
	03150311d	320	344	813	0.4	0.12775	0.0028	0.35262	0.00772	6.21268	0.14532	0.94	2067	38	1947	37	2006	20	
	04150311d	229	182	549	0.3	0.12836	0.00288	0.37412	0.00808	6.62303	0.1552	0.92	2076	39	2049	38	2062	21	
	05150311d	151	80	363	0.2	0.12													

APPENDIX S1 : Trace element LA-ICP-MS analytical procedure

LA-ICP-MS trace element maps were acquired using a Resonetics M-50-LR 193 nm excimer laser coupled to an Agilent 7700x Quadrupole ICP-MS housed at Adelaide Microscopy, University of Adelaide. Instrument conditions and mapping protocols similar to that employed in this study are outlined by (Raimondo et al., 2017). Mapping was performed on standard 30 μm -thick polished thin sections by ablating a series of parallel rasters across the sample surface to form a square or rectangular grid. A beam diameter of 16 μm coupled with a laser repetition rate of 10 Hz produced an energy density of $\sim 3.5 \text{ J/cm}^2$ at the target, and a scan speed of 22 $\mu\text{m/s}$ and line spacing of 16 μm were used.

Data acquisition was performed in time-resolved analysis mode as a single continuous experiment. Each analysis comprised a suite of 39 elements (Figures S4-S6 and Datasets S1 and S2); dwell times for major elements were 0.005 s (to reduce excessive count rates) and all other masses were 0.008 s, giving a total sweep time of 0.31 s. Standards were analysed in duplicate at the start and end of each mapping run, and included reference glasses NIST 610 and 612 (Jochum et al., 2011; Pearce et al., 1997) and garnet standard MON-GT (C. Harris & Vogeli, 2010; Chris Harris et al., 2000). Data reduction was performed using the software *lomite* (Hellstrom et al., 2008; Paton et al., 2011; Woodhead et al., 2007), with quantification via the Trace Elements DRS applied using ^{29}Si for internal calibration, applicable to garnet pixels only. Finally, image and data processing was completed using *XMapTools* 2.3.4 (Lanari et al., 2014; Raimondo et al., 2017) and *ImageJ* (Abramoff, Magalhães & Ram, 2004).

REFERENCES

- Harris, C., & Vogeli, J. (2010). OXYGEN ISOTOPE COMPOSITION OF GARNET IN THE PENINSULA GRANITE, CAPE GRANITE SUITE, SOUTH AFRICA: CONSTRAINTS ON MELTING AND EMPLACEMENT MECHANISMS. *South African Journal of Geology*, 113(4), 401-412. <https://doi.org/10.2113/gssajg.113.4.401>
- Harris, Chris, Smith, H. S., & le Roex, A. P. (2000). Oxygen isotope composition of phenocrysts from Tristan da Cunha and Gough Island lavas: Variation with fractional crystallization and evidence for assimilation. *Contributions to Mineralogy and Petrology*, 138(2), 164-175. <https://doi.org/10.1007/s004100050015>

- Hellstrom, J., Paton, C., Woodhead, J., & Hergt, J. (2008). Lolite : Software for spatially resolved LA-(quad and MC) ICPMS analysis. *Mineralogical Association of Canada short course series*, 40, 343-348.
- Jochum, K. P., Weis, U., Stoll, B., Kuzmin, D., Yang, Q., Raczek, I., Jacob, D. E., Stracke, A., Birbaum, K., Frick, D. A., Günther, D., & Enzweiler, J. (2011). Determination of Reference Values for NIST SRM 610-617 Glasses Following ISO Guidelines. *Geostandards and Geoanalytical Research*, 35(4), 397-429. <https://doi.org/10.1111/j.1751-908X.2011.00120.x>
- Lanari, P., Vidal, O., De Andrade, V., Dubacq, B., Lewin, E., Grosch, E. G., & Schwartz, S. (2014). XMapTools : A MATLAB©-based program for electron microprobe X-ray image processing and geothermobarometry. *Computers & Geosciences*, 62, 227-240. <https://doi.org/10.1016/j.cageo.2013.08.010>
- Paton, C., Hellstrom, J., Paul, B., Woodhead, J., & Hergt, J. (2011). Lolite : Freeware for the Visualisation and Processing of Mass Spectrometric Data. *J. Anal. At. Spectrom. VL - IS -*, online. <https://doi.org/10.1039/C1JA10172B>
- Pearce, N. J. G., Perkins, W. T., Westgate, J. A., Gorton, M. P., Jackson, S. E., Neal, C. R., & Chenery, S. P. (1997). A Compilation of New and Published Major and Trace Element Data for NIST SRM 610 and NIST SRM 612 Glass Reference Materials. *Geostandards Newsletter*, 21(1), 115-144. <https://doi.org/10.1111/j.1751-908X.1997.tb00538.x>
- Raimondo, T., Payne, J., Wade, B., Lanari, P., Clark, C., & Hand, M. (2017). Trace element mapping by LA-ICP-MS: Assessing geochemical mobility in garnet. *Contributions to Mineralogy and Petrology*, 172(4), 17. <https://doi.org/10.1007/s00410-017-1339-z>
- Woodhead, J. D., Hellstrom, J., Hergt, J. M., Greig, A., & Maas, R. (2007). Isotopic and Elemental Imaging of Geological Materials by Laser Ablation Inductively Coupled Plasma-Mass Spectrometry. *Geostandards and Geoanalytical Research*, 31(4), 331-343. <https://doi.org/10.1111/j.1751-908X.2007.00104.x>

Appendix S2 : U-Th-Pb monazite and zircon geochronology analytical procedures

The identification, distribution and characterization of chemical zoning of monazite was performed in-situ, following the approach of Williams, Jercinovic, Goncalves & Mahan (2006), on a Cameca SX100[®] electron microprobe at the Laboratoire Magmas et Volcans in Clermont-Ferrand (France). All monazite grains were identified through full-thin-section X-ray mapping for Ce L α , P K α along with Al K α , Mg K α to obtain a mineralogically and texturally map in order to reveal the monazite distribution with respect to the leucosome, quartz saturated and undersaturated domains (Figure 18). Analytical conditions were a 15 keV accelerating voltage with a 200 nA beam current, a defocused beam at 35 μ m, and a counting time of 9 ms per pixel with a 35 μ m pixel setp size. High resolution compositional maps were performed on all the selected grains for Y L α , Ca K α , Th M α and U MB. Analytical conditions were 15 kV, 200 Na with a rastering focussed beam. Counting time varies from 100 to 150 ms, with a step size ranging from 0.4 to 1 μ m. Intensities of all raw compositional were normalized in counts per second and processed all together so that gray levels (i.e. composition) and zoning features can be compared from grain to grain. Zircon were identified via a conventional optical microscope.

U-Th-Pb geochronology of zircon and monazite was conducted by laser ablation inductively coupled plasma spectrometry (LA-ICPMS) at the Laboratoire Magmas et Volcans, Clermont-Ferrand (France). The analyses involve the ablation of minerals with a Resonetics Resolution M-50 powered by an ultra short pulse ATL Atlex Excimer laser system operating at a wavelength of 193 nm (detailed description in Müller, Shelley, Miller & Broude (2009)). Spot diameters of 20-26 μ m and 7 μ m associated to repetition rates of 3 Hz and 1 Hz were used for zircon and monazite respectively. The ablated material is carried into helium, and then mixed with nitrogen and argon, before injection into a plasma source of an Agilent 7500 cs ICP-MS equipped with a dual pumping system to enhance the sensitivity.

The alignment of the instrument and mass calibration was performed before every analytical session using the NIST SRM 612 reference glass, by inspecting the signal of ²³⁸U and by minimising the ThO⁺/Th⁺ ratio (<< 1%). The mean sensitivity on ²³⁸U at the instrumental conditions reported in Table 1 and using a spot size of 44 μ m is about 15-20,000 cps/ppm. The analytical method for isotope dating of monazite with laser ablation ICPMS is basically similar to that developed for zircon and monazite and reported in Paquette & Tiepolo (2007) and Tiepolo, Bottazzi, Palenzona & Vannucci (2003). The signal of ²⁰⁴(Pb+Hg), ²⁰⁶Pb, ²⁰⁷Pb, ²⁰⁸Pb, ²³²Th and ²³⁸U

masses are acquired. The occurrence of common Pb in the sample can be monitored by the evolution of the $^{204}\text{Pb}+\text{Hg}$ signal intensity, but no common Pb correction was applied owing to the large isobaric interference from Hg. The ^{235}U signal is calculated from ^{238}U on the basis of the ratio $^{238}\text{U}/^{235}\text{U}= 137.88$. Single analyses consisted of 20 seconds of background integration with laser off followed by 1 minute integration with the laser firing and a 20 seconds delay to wash out the previous sample (approximately 10 seconds for 6 orders of magnitude) and prepare the next analysis.

Data are corrected for U-Pb and Th-Pb fractionation occurring during laser sampling and for instrumental mass discrimination (mass bias) by standard bracketing with repeated measurements of GJ-1 zircon (Jackson, Pearson, Griffin & Belousova, 2004) or Moacyr monazite (Gasquet, Bertrand, Paquette, Lehmann & Ratzov, 2010) standard. Data reduction was carried out with the software package GLITTER® (Macquarie Research Ltd, 2001; Jackson et al. (2004); Van Achterbergh, Ryan, Jackson & Griffin (2001). For each analysis, the time resolved signal of single isotopes and isotope ratios was monitored and carefully inspected to verify the presence of perturbations related to inclusions, fractures, mixing of different age domains or common Pb. Calculated ratios were exported and Concordia ages and diagrams were generated using Isoplot/Ex v. 2.49 software package by Ludwig (2001). The concentrations in U-Th-Pb were calibrated relative to the certified contents of 91500 zircon standard (Wiedenbeck, Allé, Corfu, Griffin & Meier, 1995) and Moacyr monazite (Seydoux-Guillaume, Wirth, Deutsch & Schärer, 2004).

REFERENCES

- Gasquet, D., Bertrand, J.-M., Paquette, J.-L., Lehmann, J., Ratzov, G., Guedes, R. D. A., Tiepolo, M., Boullier, A.-M., Scaillet, S., & Nomade, S. (2010). Miocene to Messinian deformation and hydrothermal activity in a pre-Alpine basement massif of the French western Alps : New U-Th-Pb and argon ages from the Lauzière massif. *Bulletin de La Societe Geologique de France*, 181(3), 227-241. <https://doi.org/10.2113/gssgfbull.181.3.227>
- Jackson, S. E., Pearson, N. J., Griffin, W. L., & Belousova, E. A. (2004). The application of laser ablation-inductively coupled plasma-mass spectrometry to in situ U-Pb zircon geochronology. *Chemical Geology*, 211(1), 47-69. <https://doi.org/10.1016/j.chemgeo.2004.06.017>

- Ludwig, K. (2001). Users manual for Isoplot/Ex Version 2.49 : A geochronological toolkit for Microsoft Excel. *Berkeley Geochronology Center Spec. Publ.*, 1a, 55.
- Müller, W., Shelley, M., Miller, P., & Broude, S. (2009). Initial performance metrics of a new custom-designed ArF excimer LA-ICPMS system coupled to a two-volume laser-ablation cell. *Journal of Analytical Atomic Spectrometry*, 24(2), 209-214. <https://doi.org/10.1039/B805995K>
- Paquette, J. L., & Tiepolo, M. (2007). High resolution (5 μm) U-Th-Pb isotope dating of monazite with excimer laser ablation (ELA)-ICPMS. *Chemical Geology*, 240(3), 222-237. <https://doi.org/10.1016/j.chemgeo.2007.02.014>
- Seydoux-Guillaume, A.-M., Wirth, R., Deutsch, A., & Schärer, U. (2004). Microstructure of 24-1928 Ma concordant monazites; implications for geochronology and nuclear waste deposits. *Geochimica et Cosmochimica Acta*, 68(11), 2517-2527. <https://doi.org/10.1016/j.gca.2003.10.042>
- Tiepolo, M., Bottazzi, P., Palenzona, M., & Vannucci, R. (2003). A laser probe coupled with ICP - Double-focusing sector-field mass spectrometer for in situ analysis of geological samples and U-Pb dating of zircon. *The Canadian Mineralogist*, 41, 259-272. <https://doi.org/10.2113/gscanmin.41.2.259>
- Van Achterbergh, E., Ryan, C. G., Jackson, S. E., & Griffin, W. L. (2001). Data reduction software for LA-ICP-MS. In *Laser ablation-ICPMS in the earth science* (Sylvester P., Vol. 29, p. 239-243). Mineralogical Association of Canada.
- Wiedenbeck, M., Allé, P., Corfu, F., Griffin, W. L., Meier, M., Oberli, F., Quadt, A. V., Roddick, J. C., & Spiegel, W. (1995). Three Natural Zircon Standards for U-Th-Pb, Lu-Hf, Trace Element and Ree Analyses. *Geostandards Newsletter*, 19(1), 1-23. <https://doi.org/10.1111/j.1751-908X.1995.tb00147.x>
- Williams, M. L., Jercinovic, M. J., Goncalves, P., & Mahan, K. (2006). Format and philosophy for collecting, compiling, and reporting microprobe monazite ages. *Chemical Geology*, 225(1-2), 1-15.