

MRI ATLAS OF THE HUMAN DEEP BRAIN

Jean-Jacques Lemaire, MD, PhD, neurosurgeon, University Hospital of Clermont-Ferrand,
Université Clermont Auvergne, CNRS, SIGMA, France

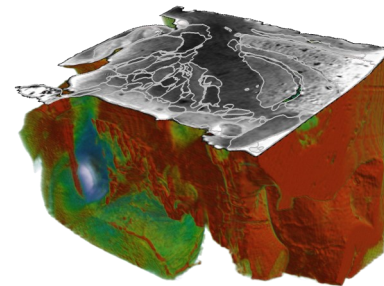

This work is licensed under the Creative Commons Attribution-NonCommercial-NoDerivatives 4.0 International License. To view a copy of this license, visit <http://creativecommons.org/licenses/by-nc-nd/4.0/> or send a letter to Creative Commons, PO Box 1866, Mountain View, CA 94042, USA.



AXIAL PLATES

February 2019

AS8

Axial MRI slice 18 mm above ACPC

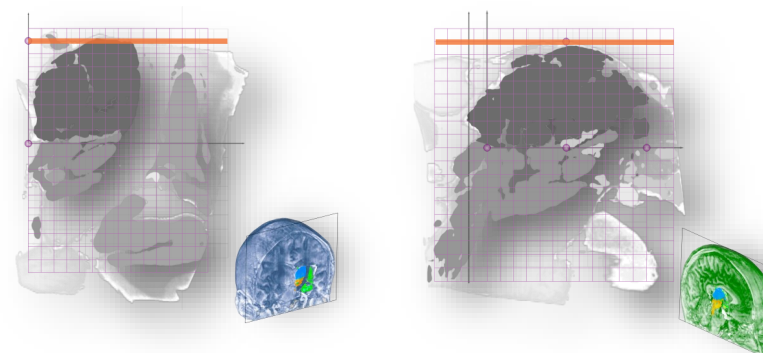
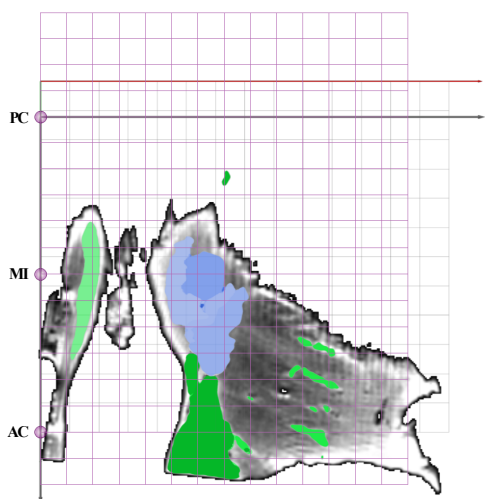
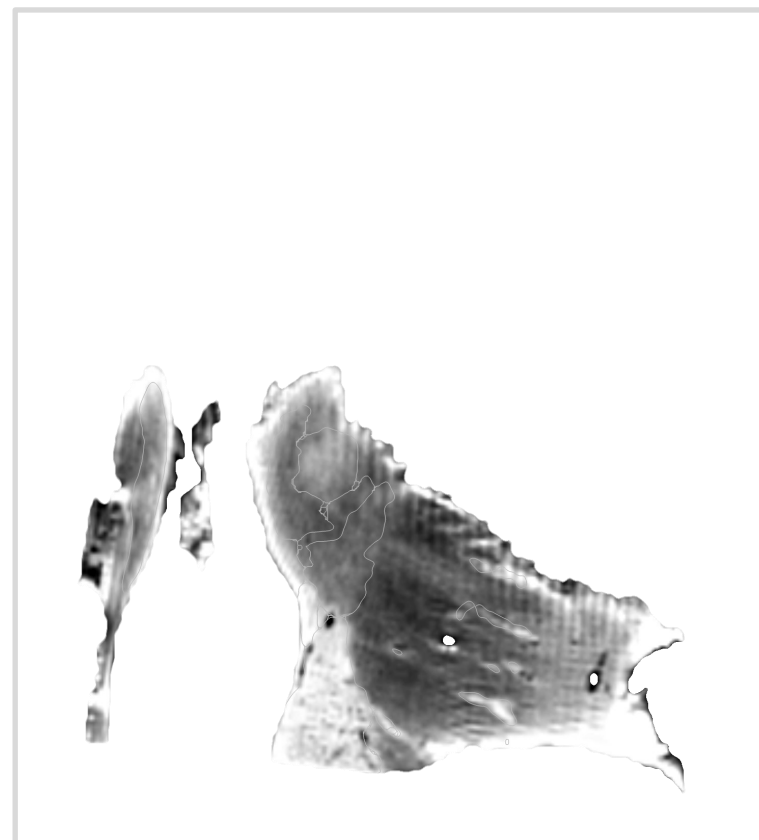
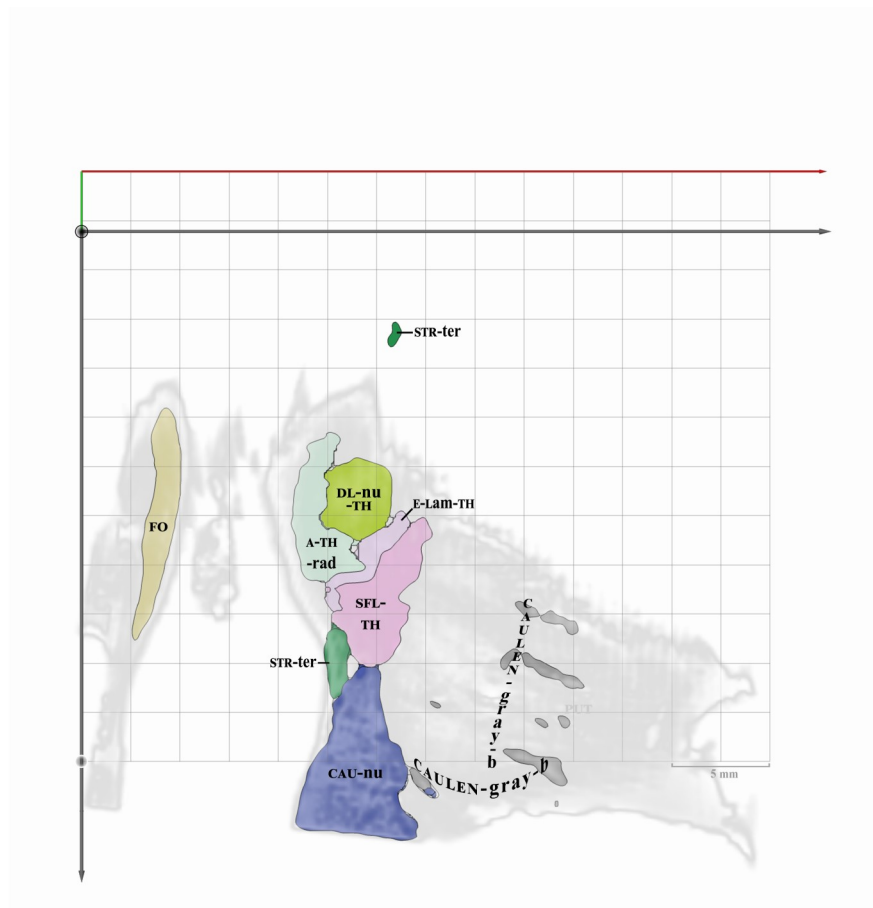
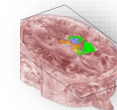

AS7

Axial MRI slice 15.8 mm above ACPC

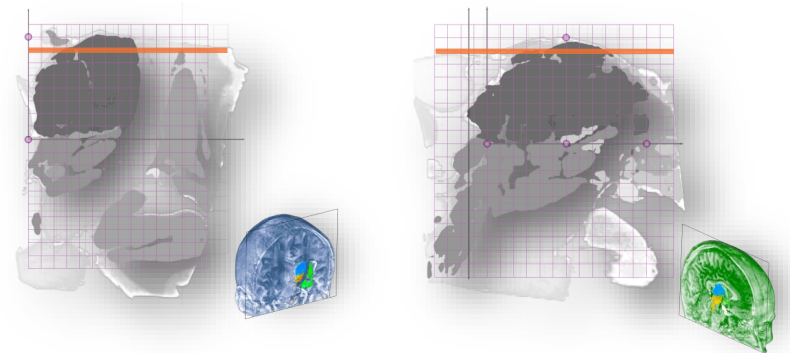
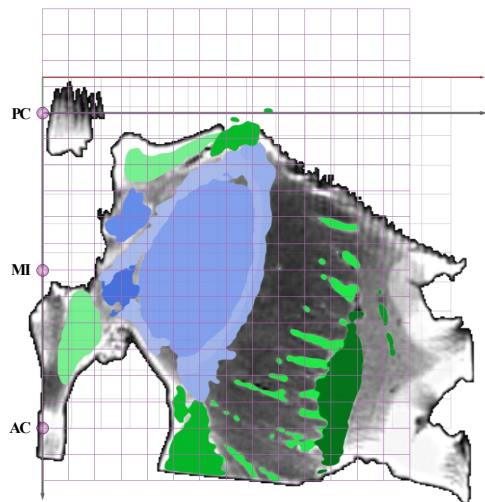
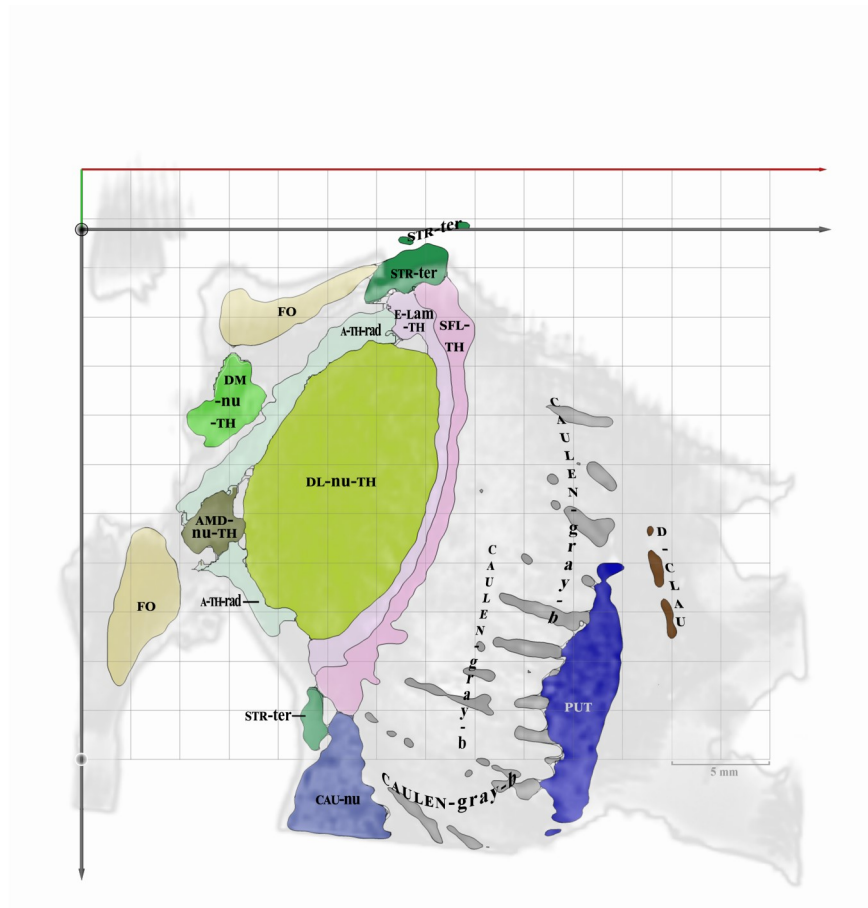
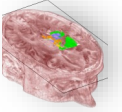

AS6

Axial MRI slice 13.5 mm above ACPC

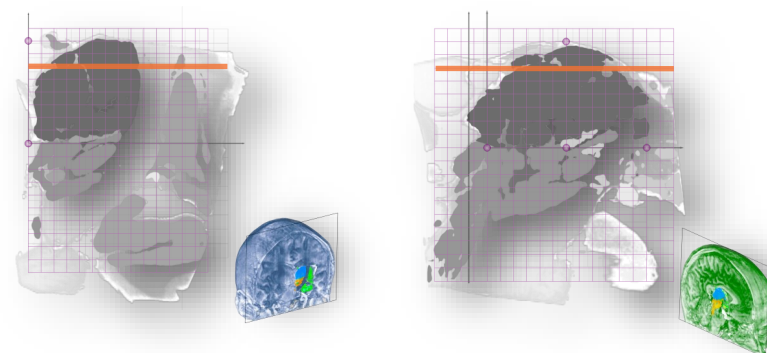
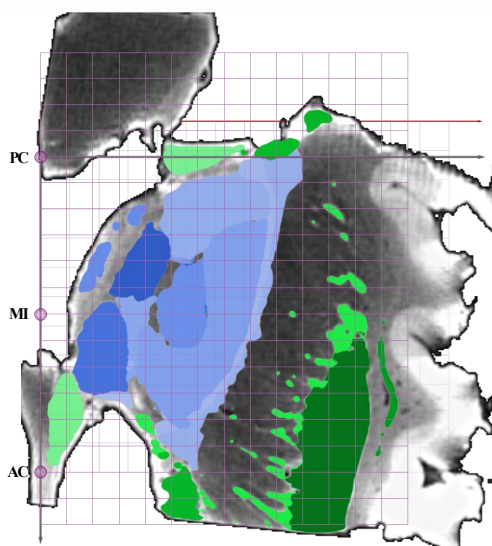
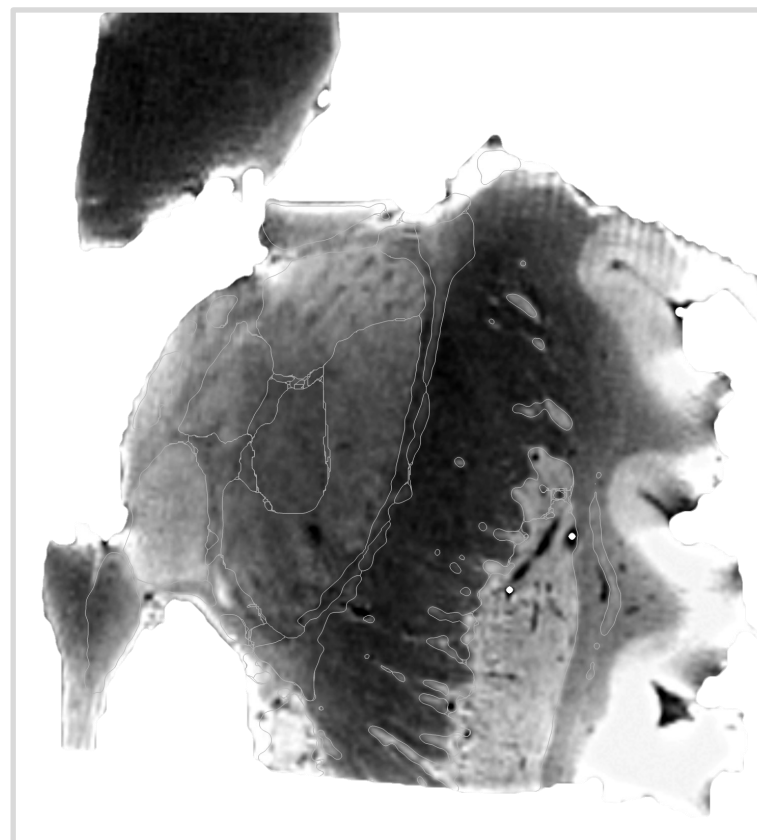
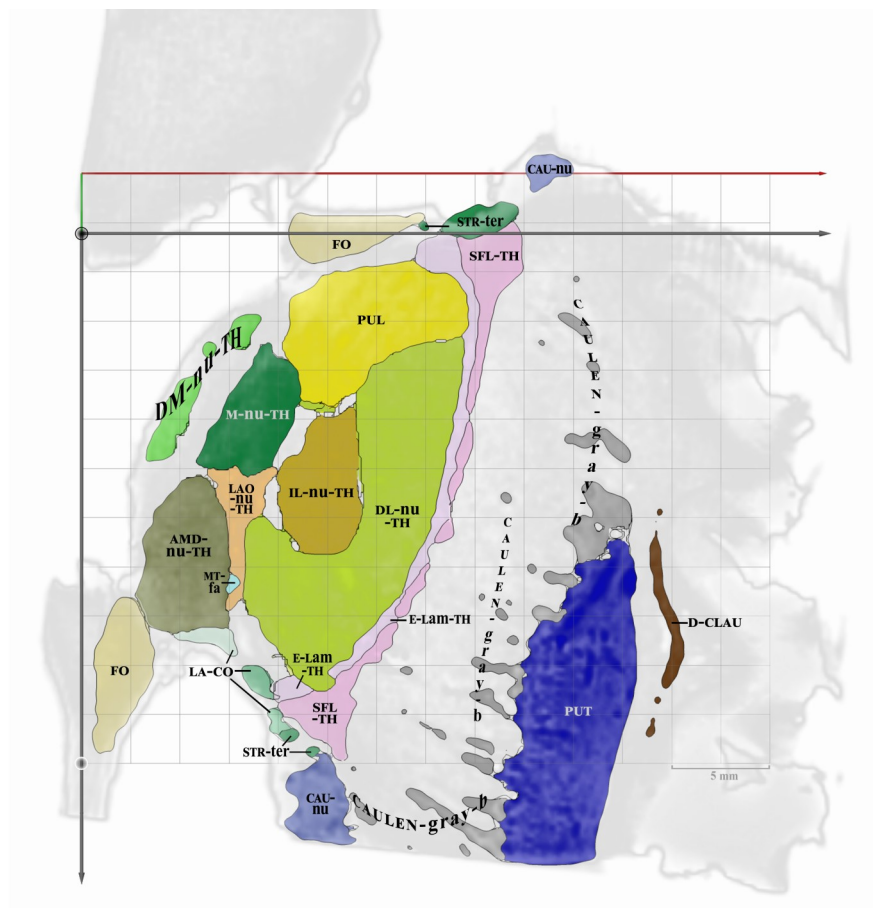
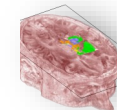

AS5

Axial MRI slice 11.3 mm above ACPC

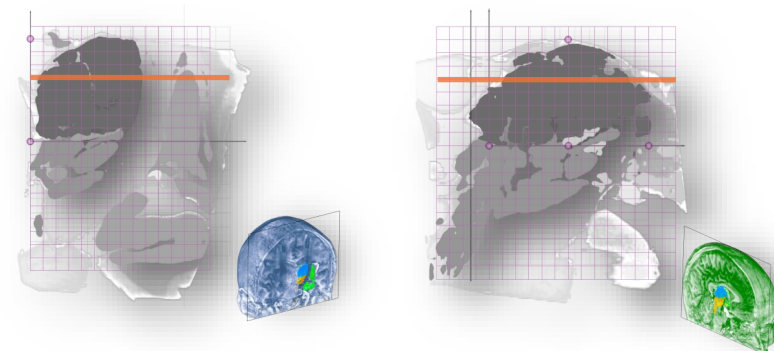
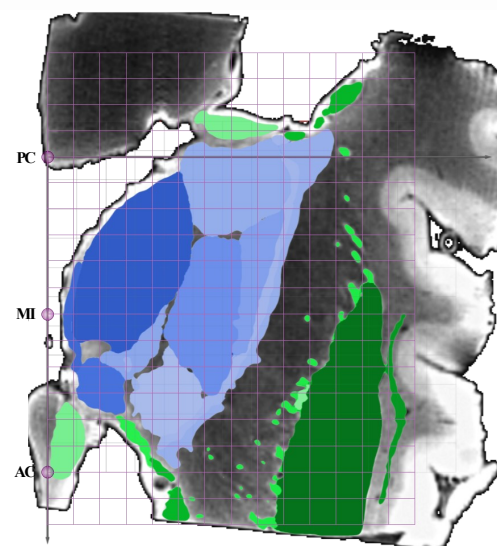
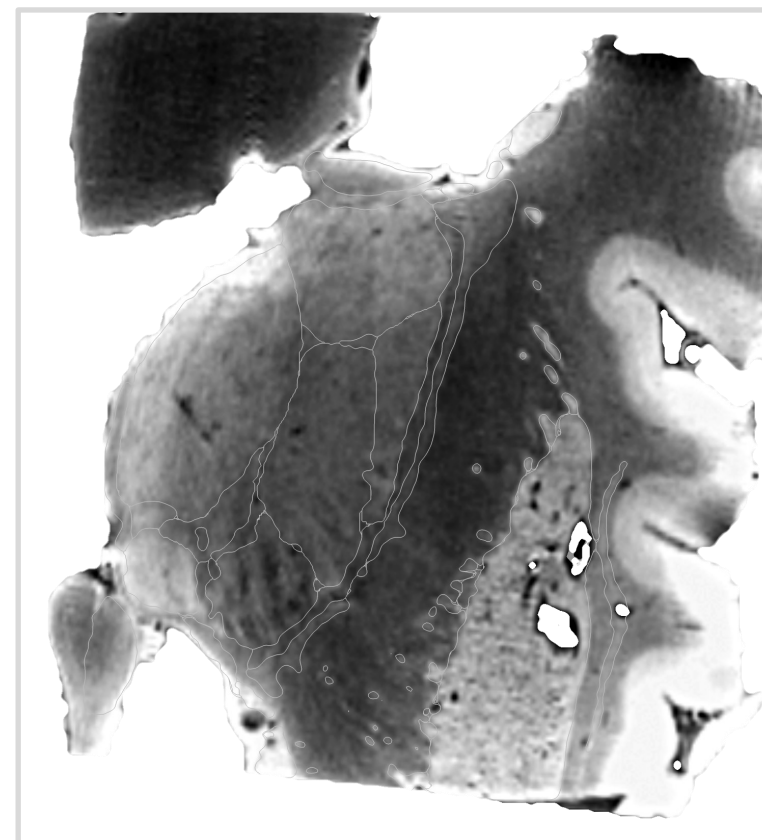
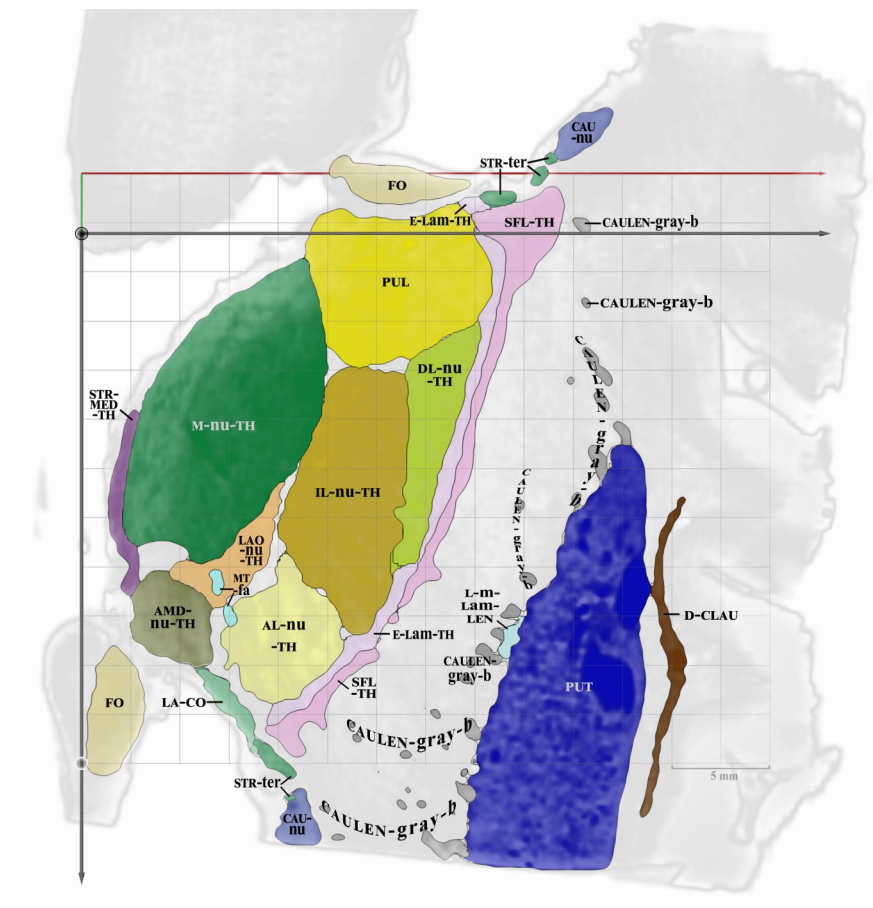
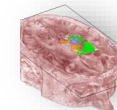

AS4

Axial MRI slice 9 mm above ACPC

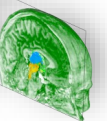
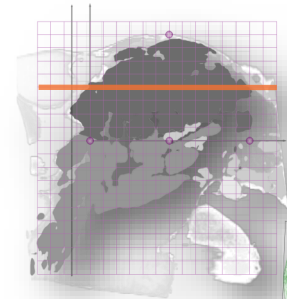
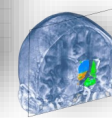
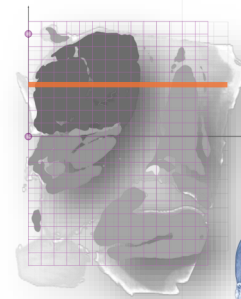
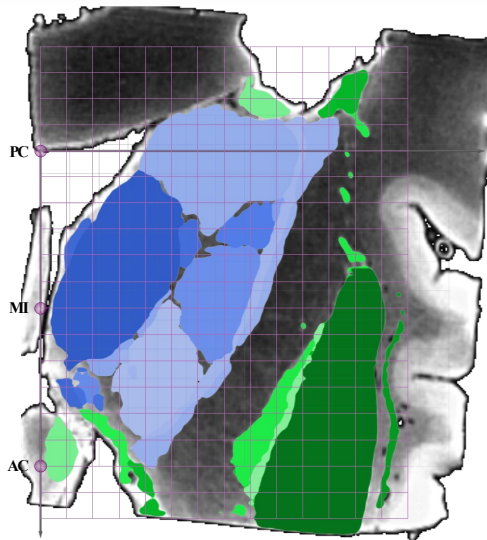
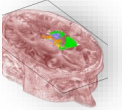
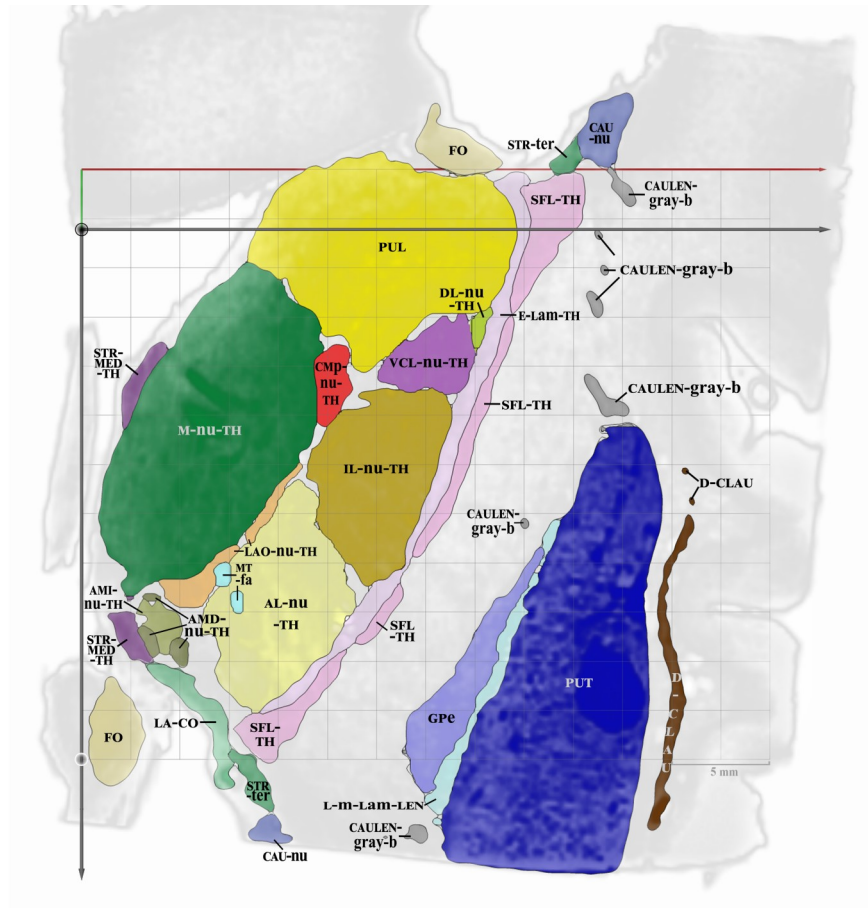

AS3

Axial MRI slice 6.8 mm above ACPC

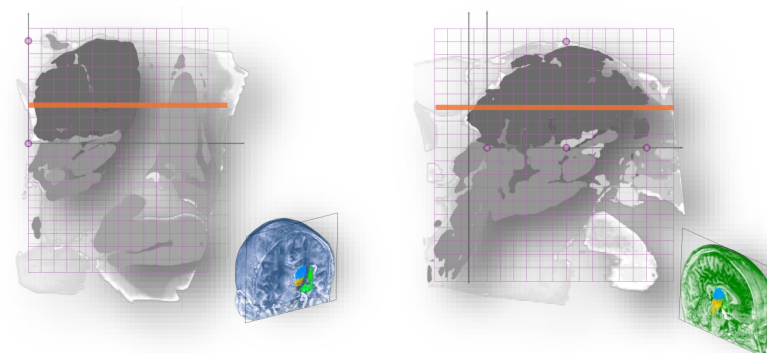
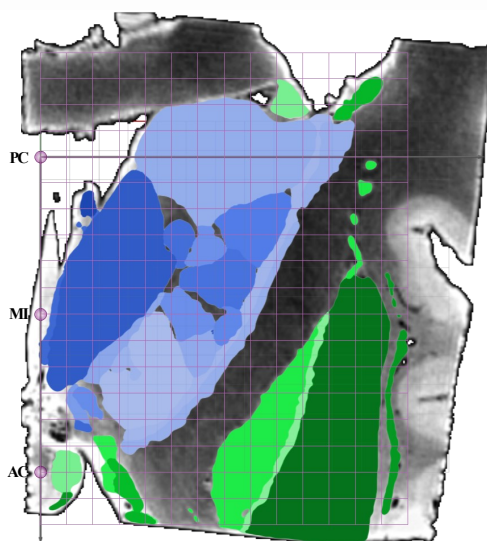
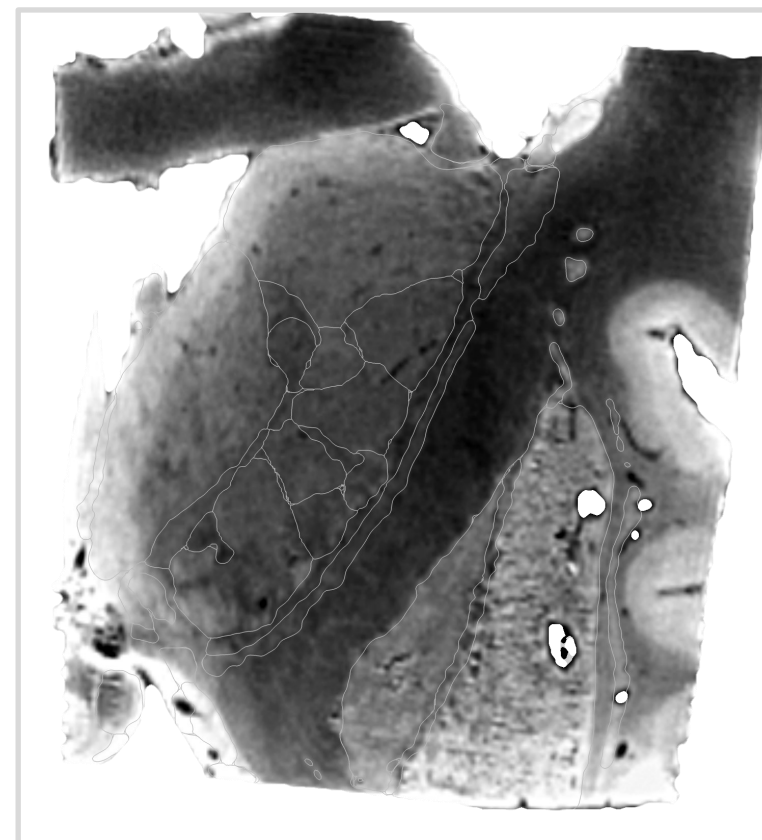
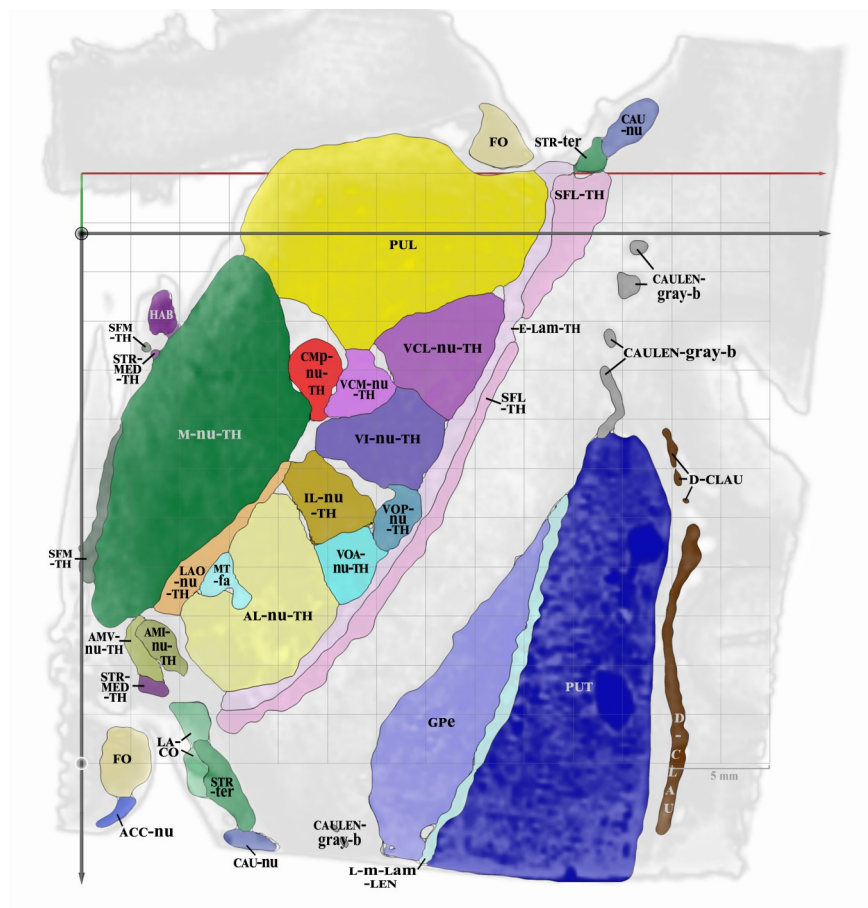

AS2

Axial MRI slice 4.5 mm above ACPC

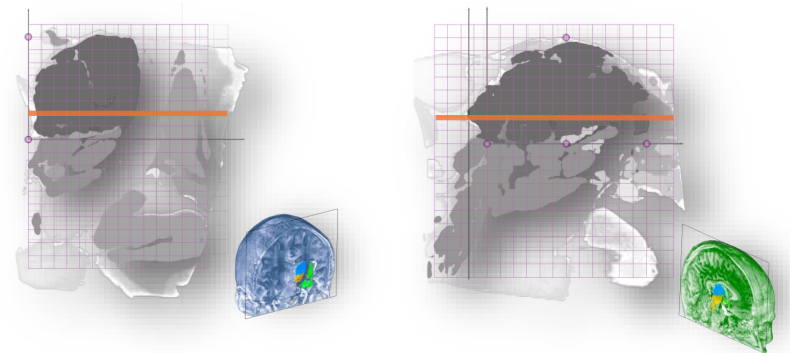
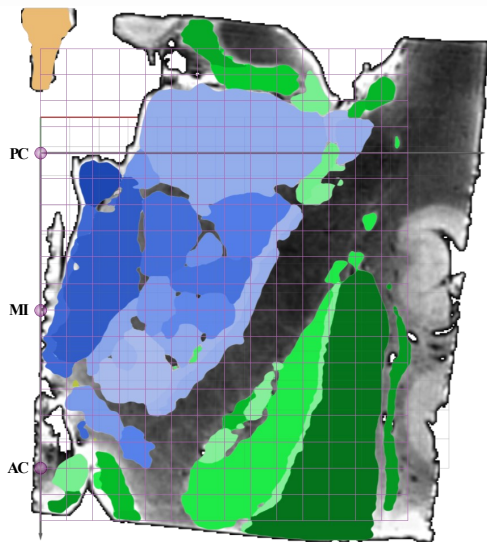
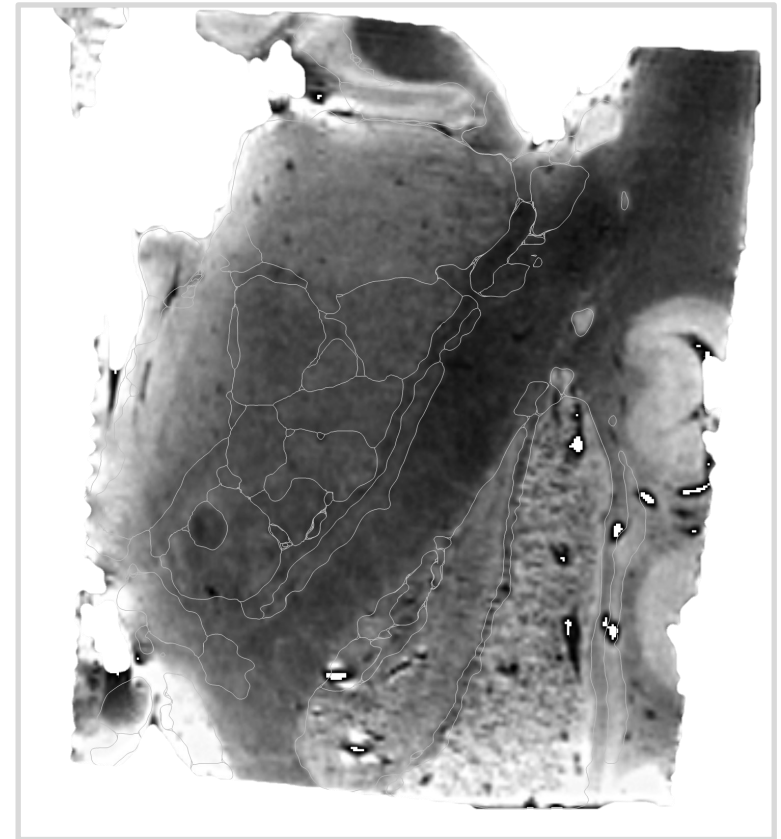
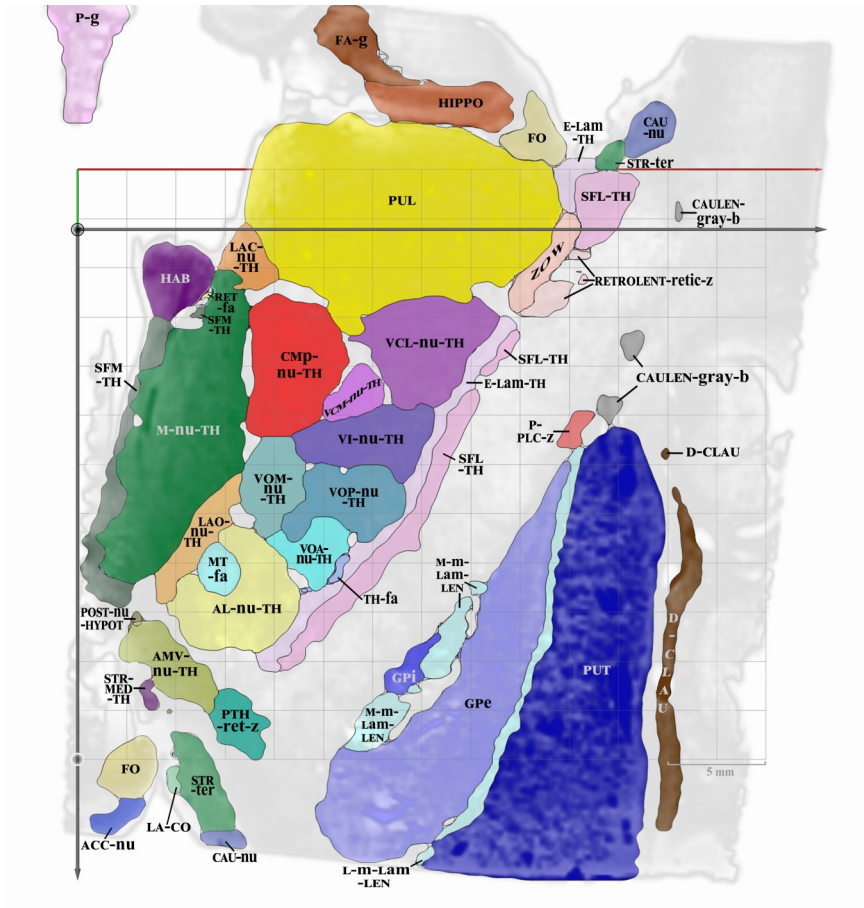

AS1

Axial MRI slice 2.3 mm above ACPC

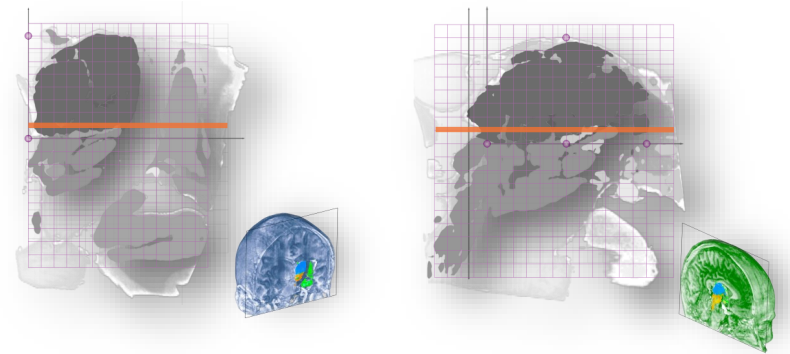
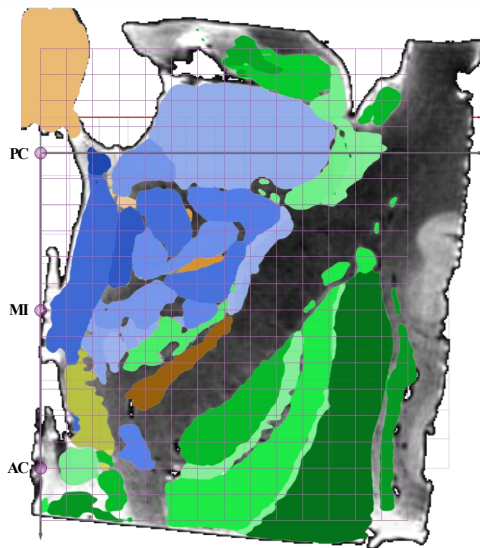
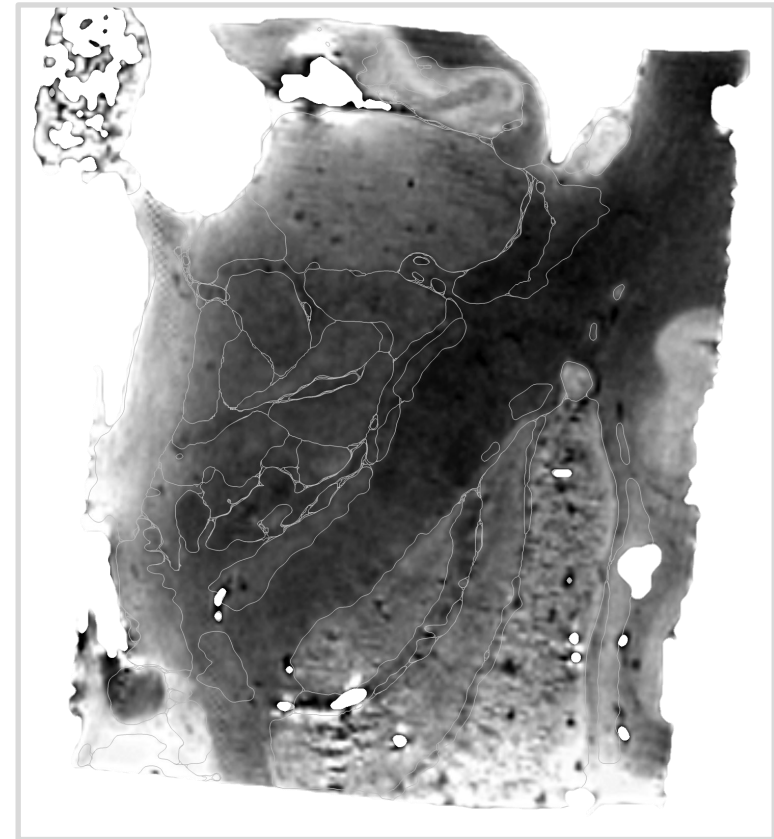
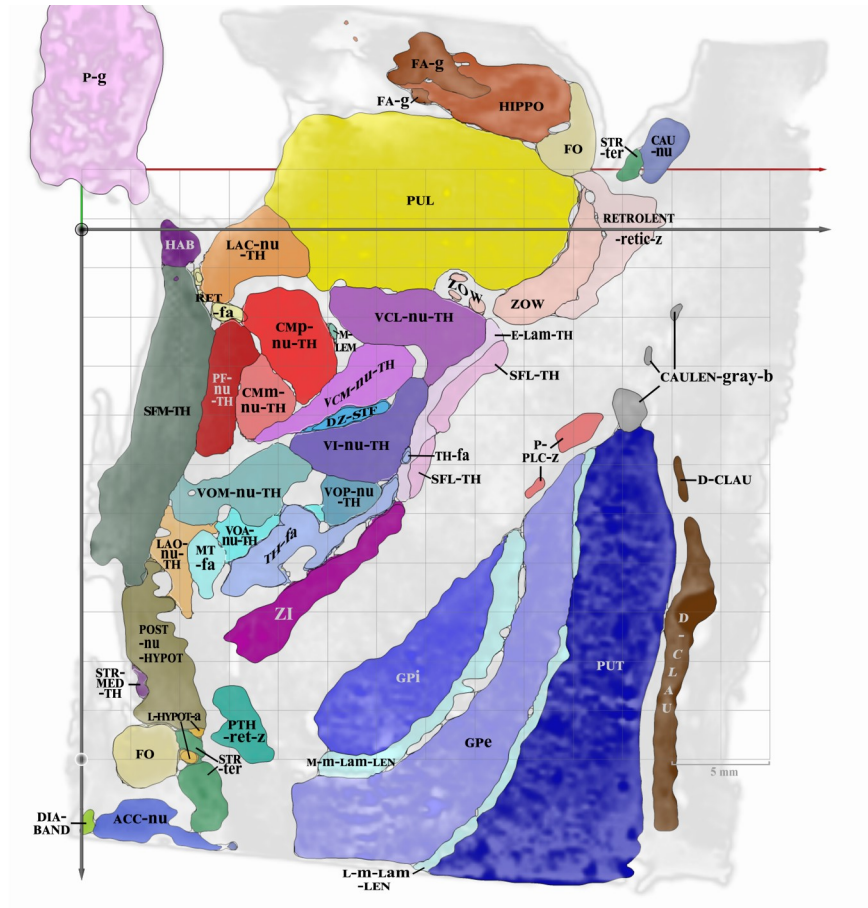

A0

Axial MRI slice going through ACPC

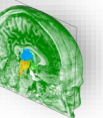
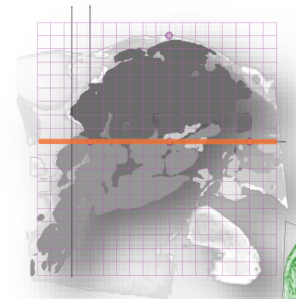
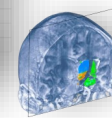
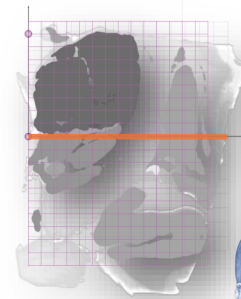
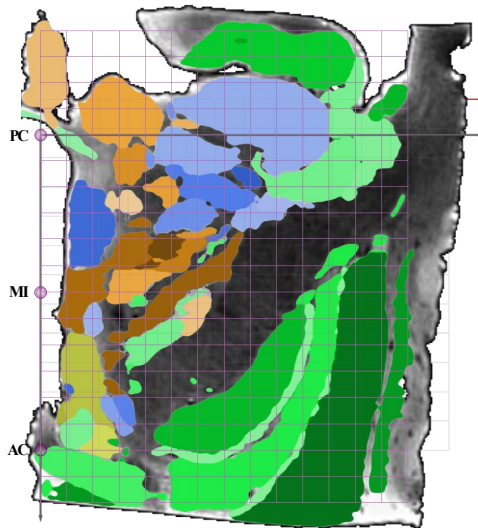
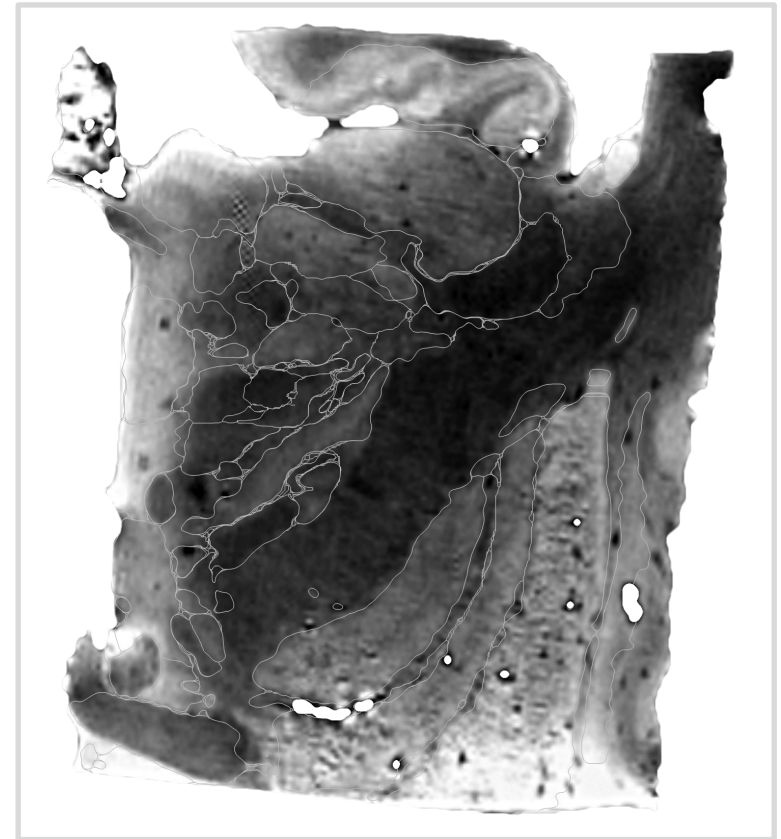
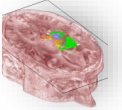
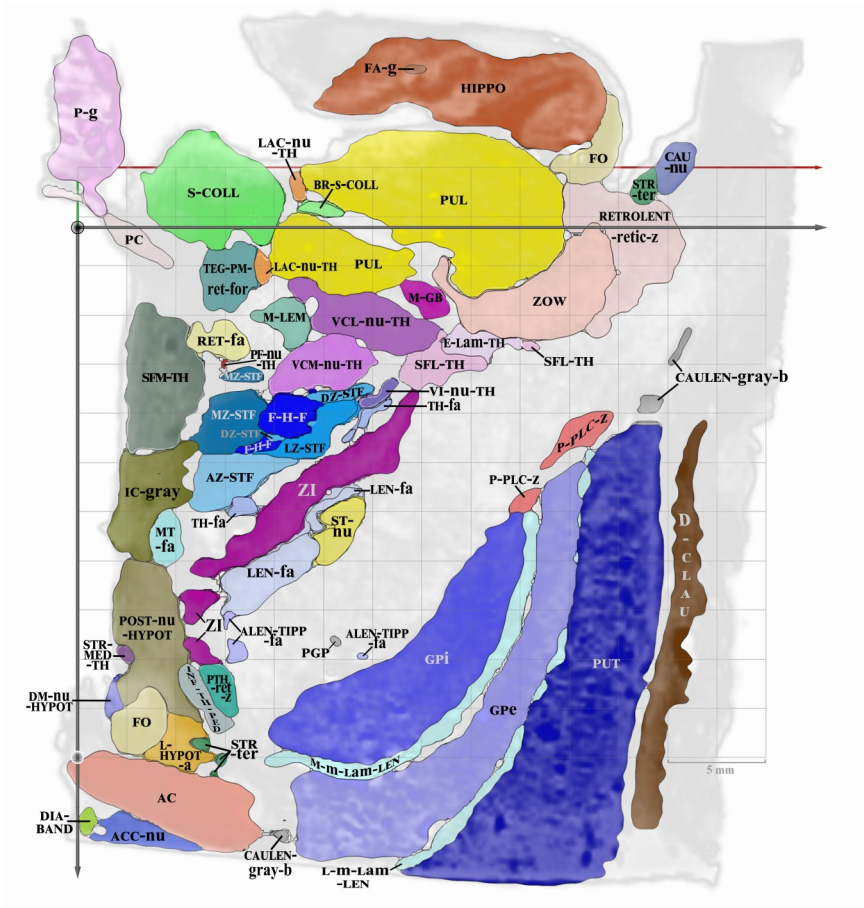

A11

Axial MRI slice 2.3 mm below ACPC

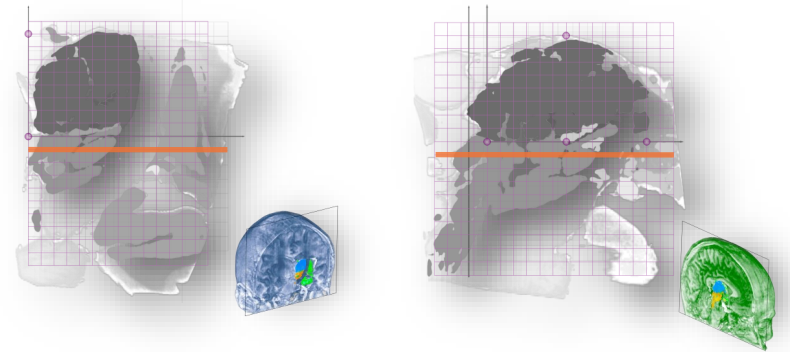
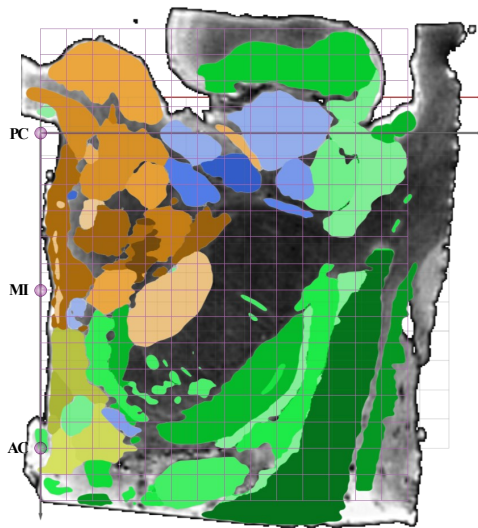
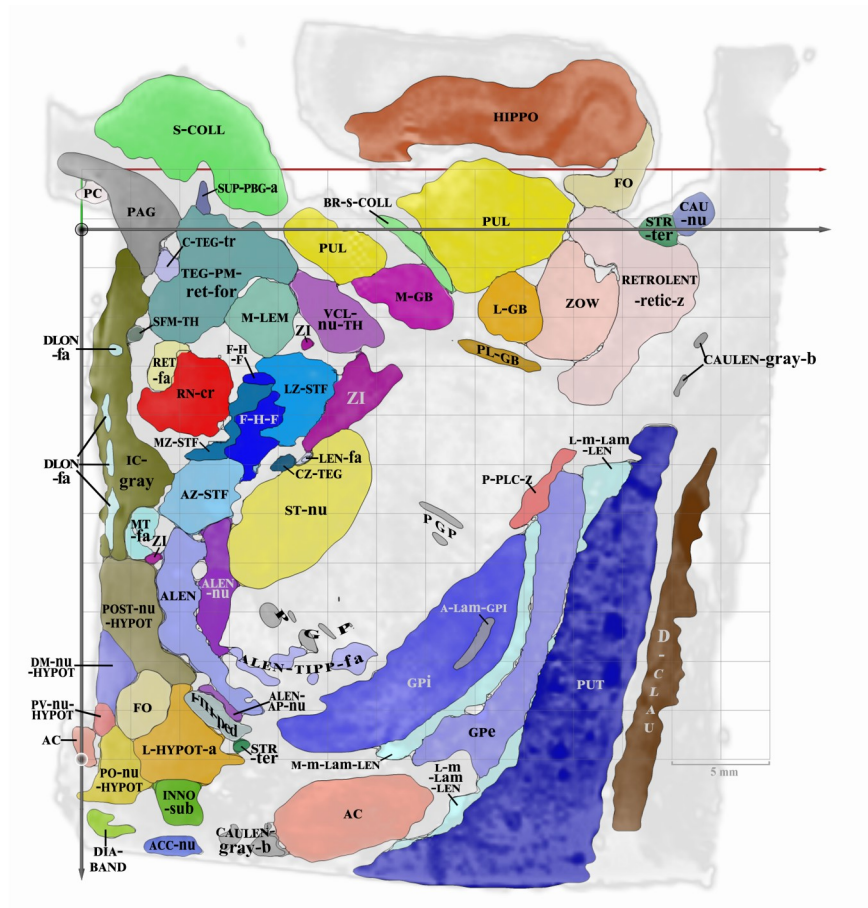
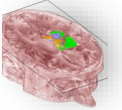

A12

Axial MRI slice 4.5 mm below ACPC

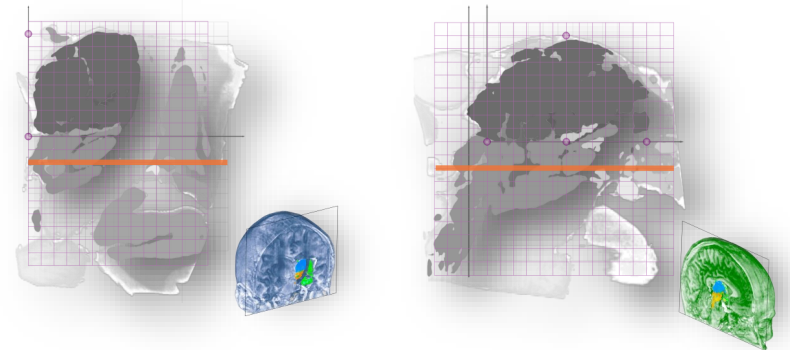
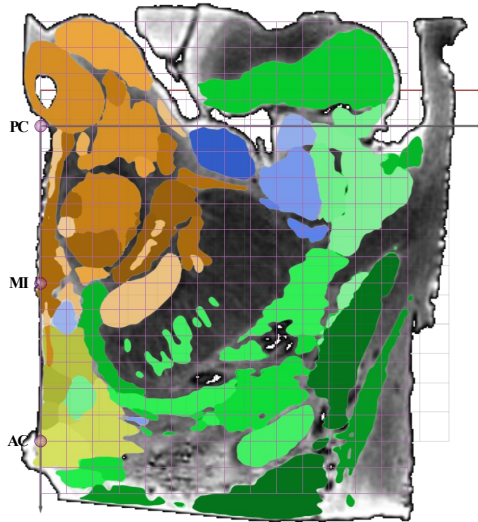
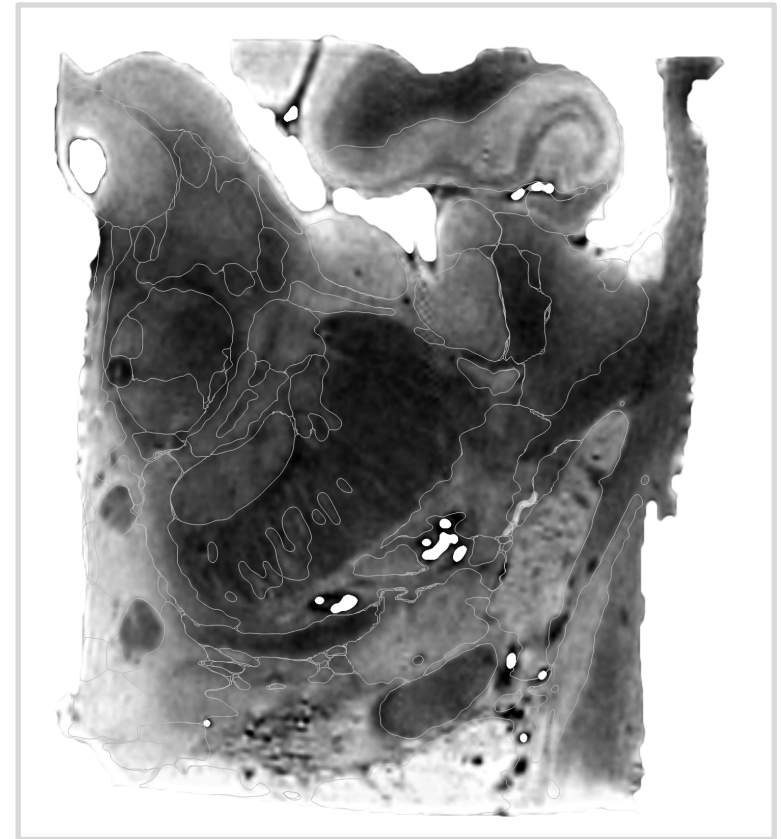
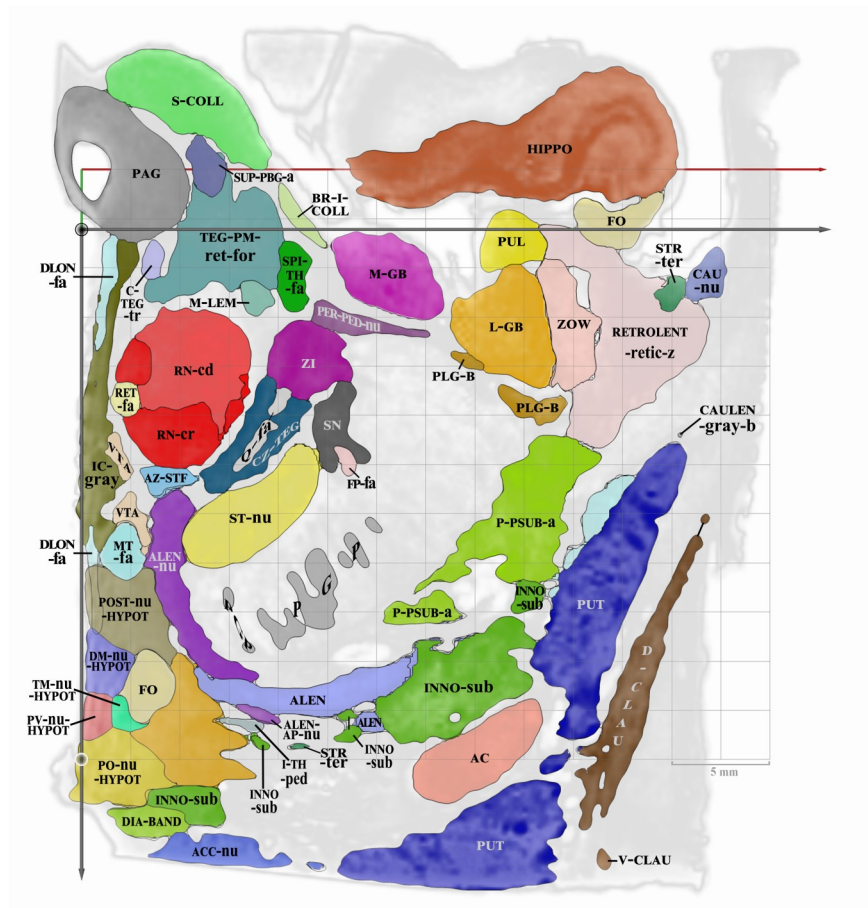
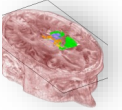

AI3

Axial MRI slice 6.8 mm below ACPC

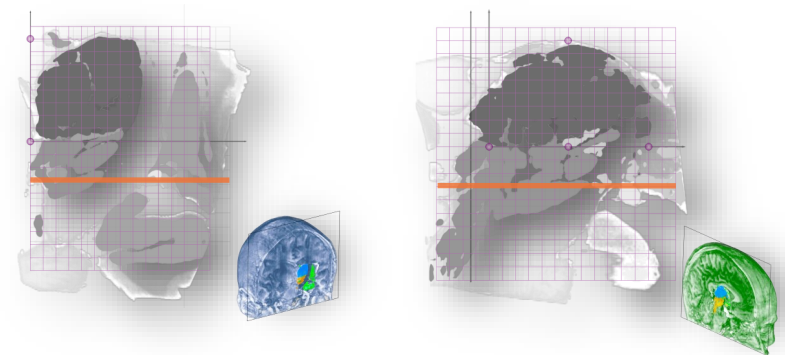
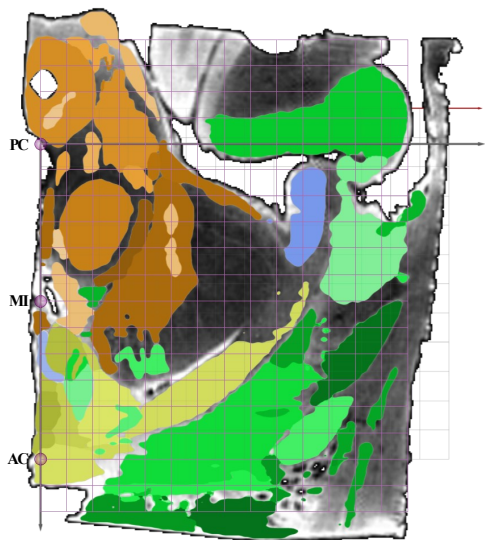
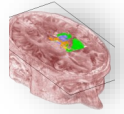
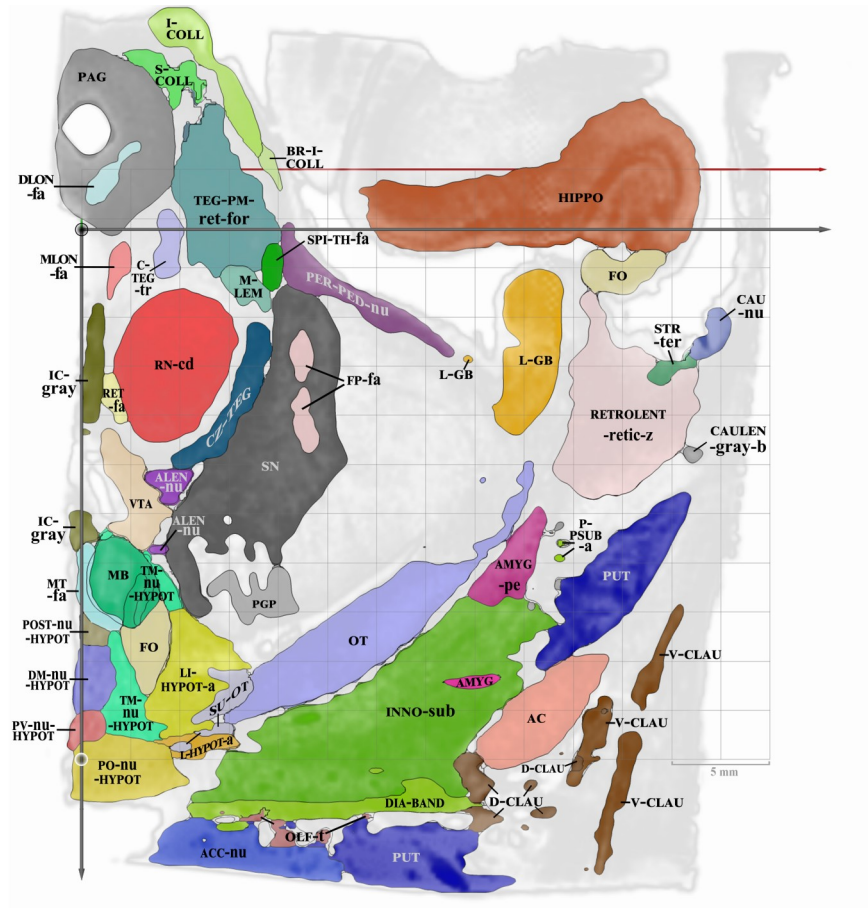

AI4

Axial MRI slice 9 mm below ACPC

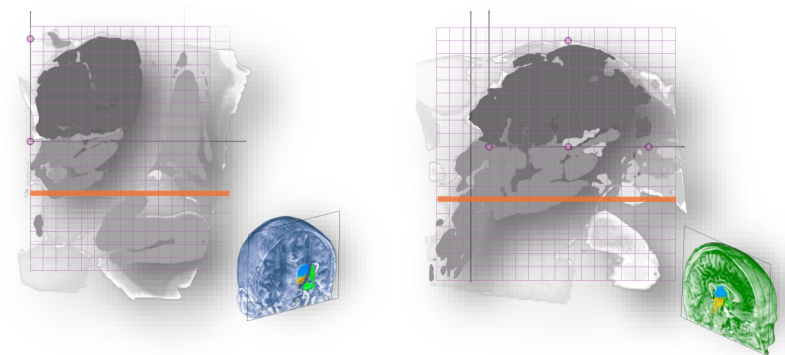
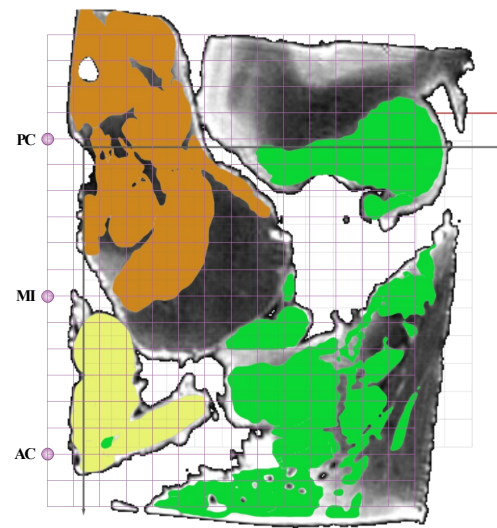
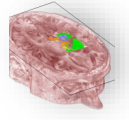
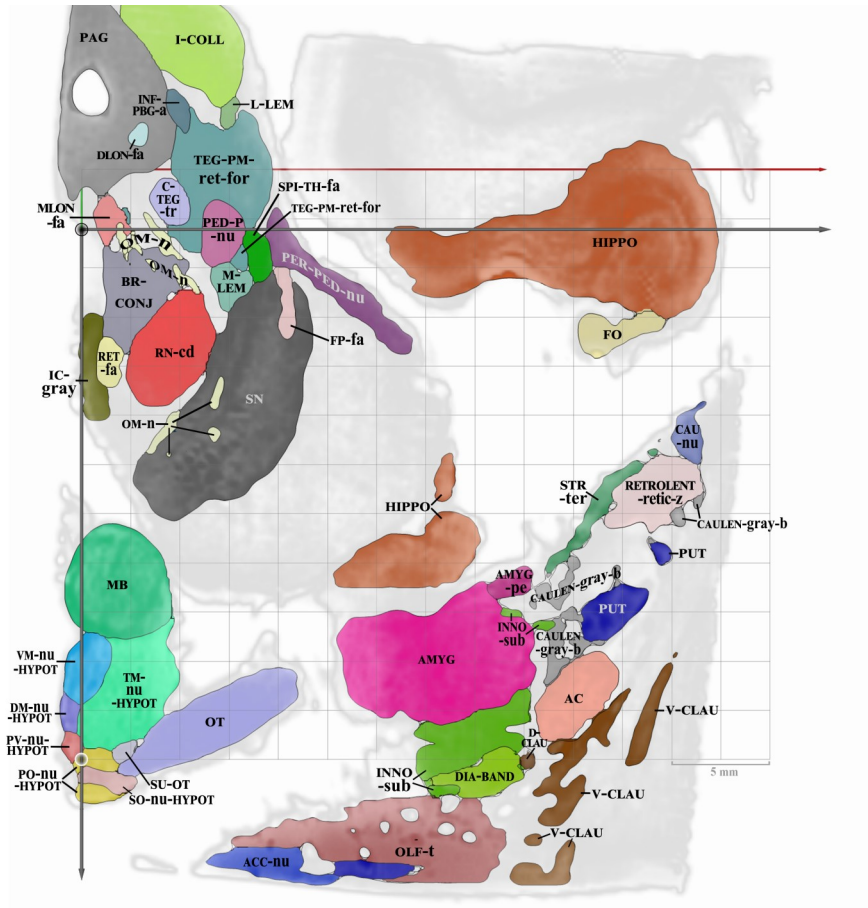

AI5

Axial MRI slice 11.3 mm below ACPC

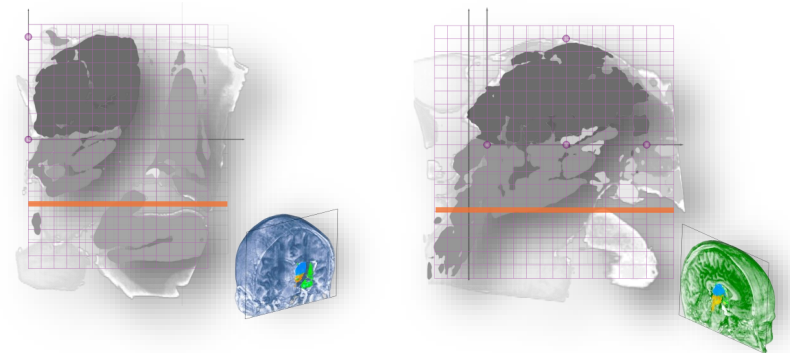
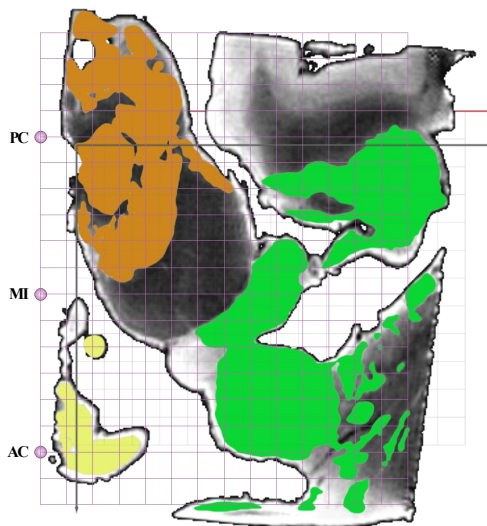
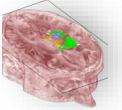
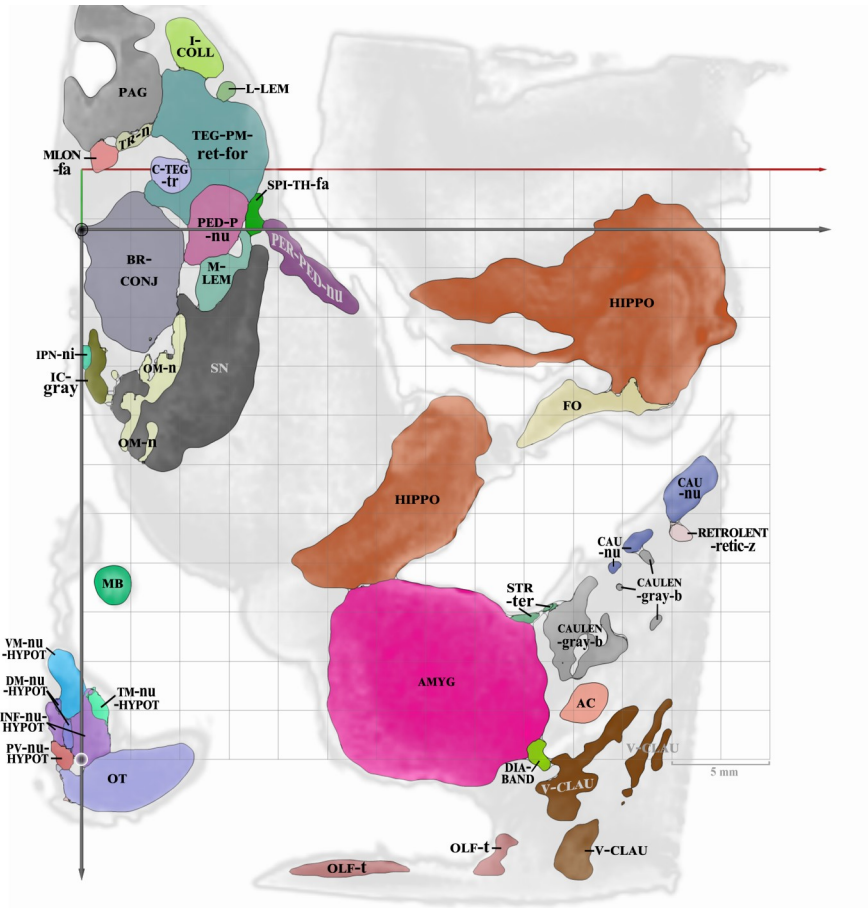

AI6

Axial MRI slice 13.5 mm below ACPC

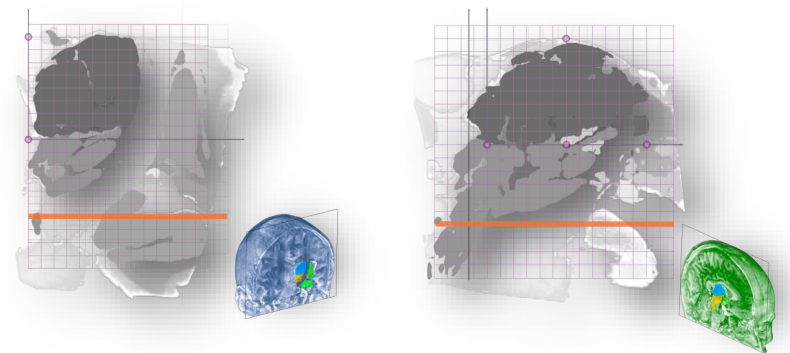
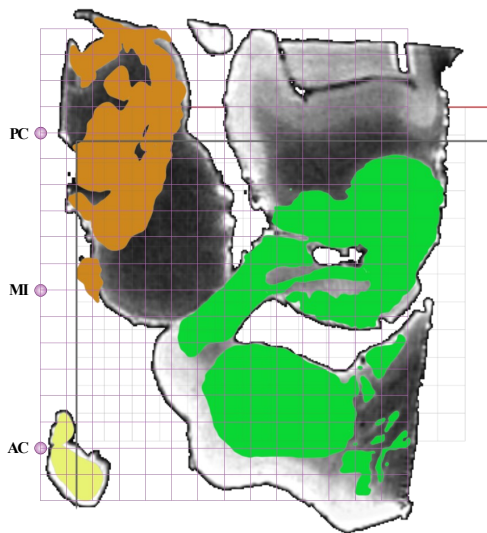
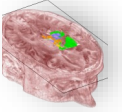
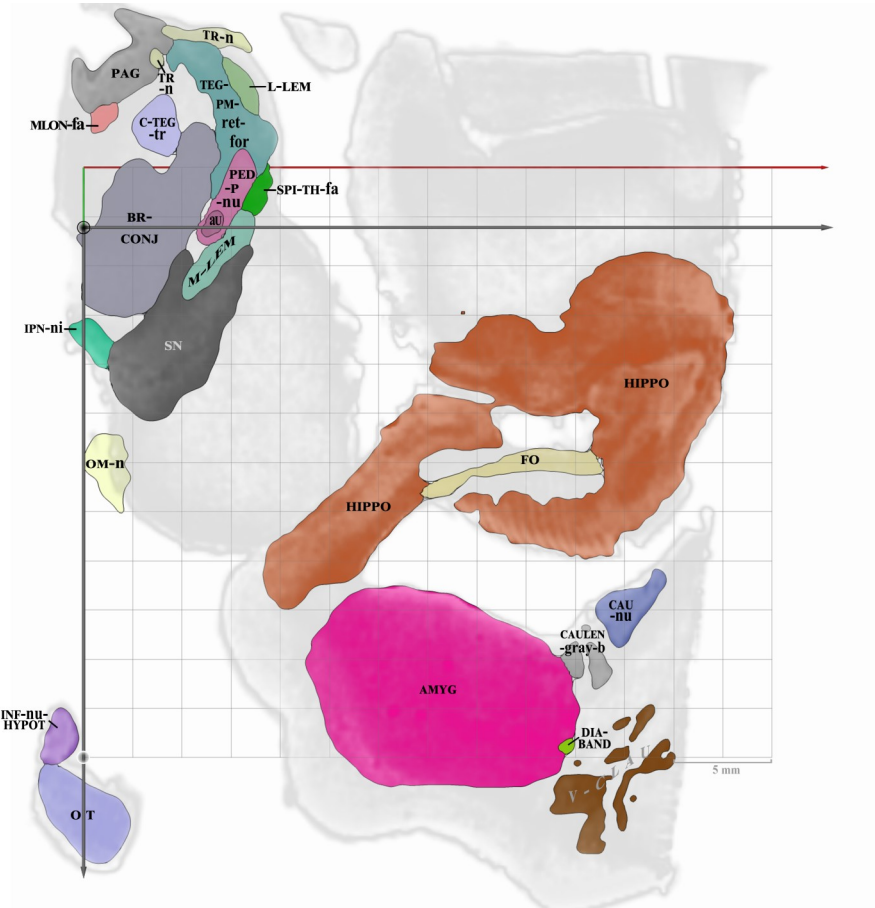

AI7

Axial MRI slice 15.8 mm below ACPC

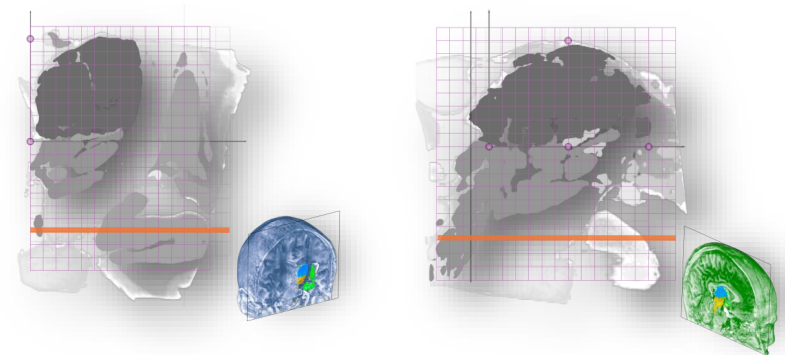
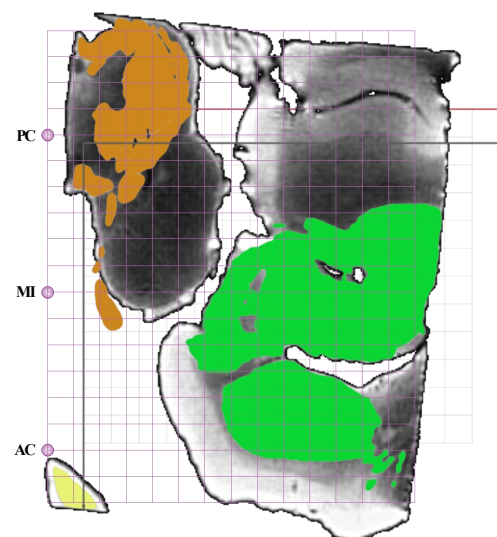
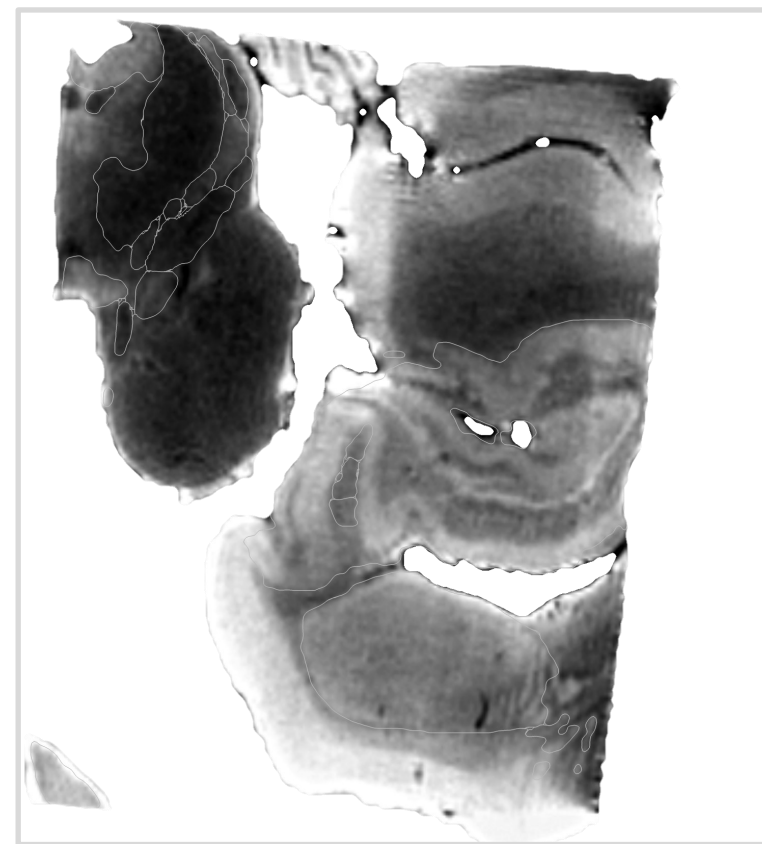
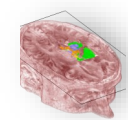
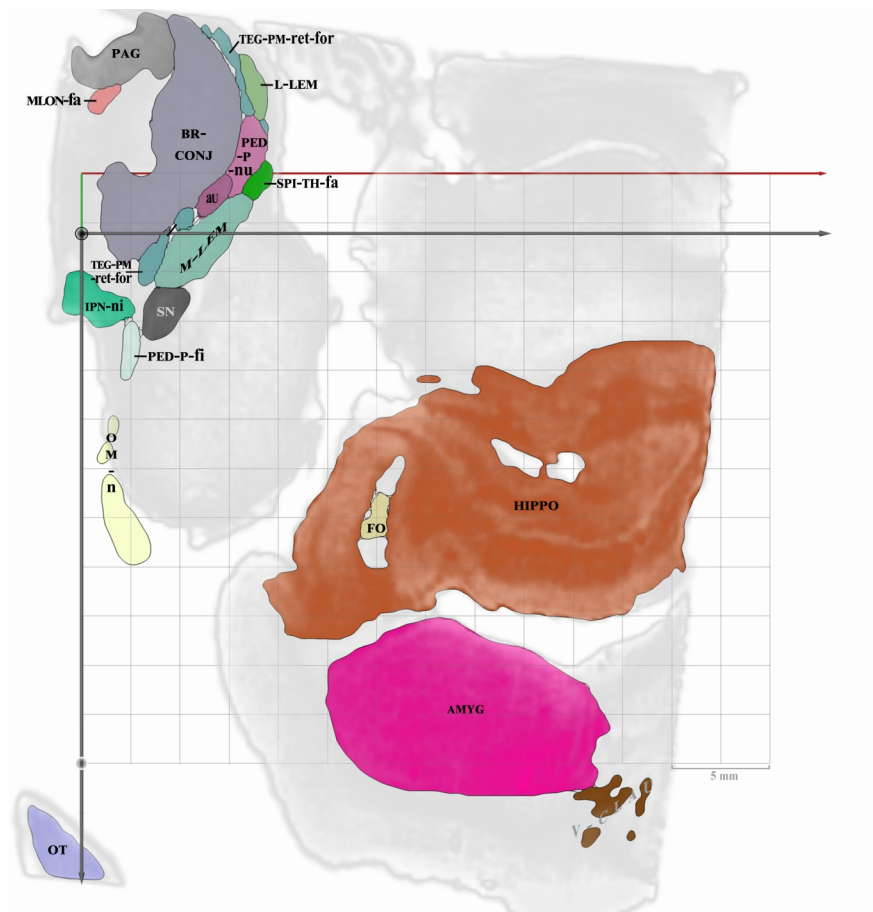

AI8

Axial MRI slice 18 mm below ACPC

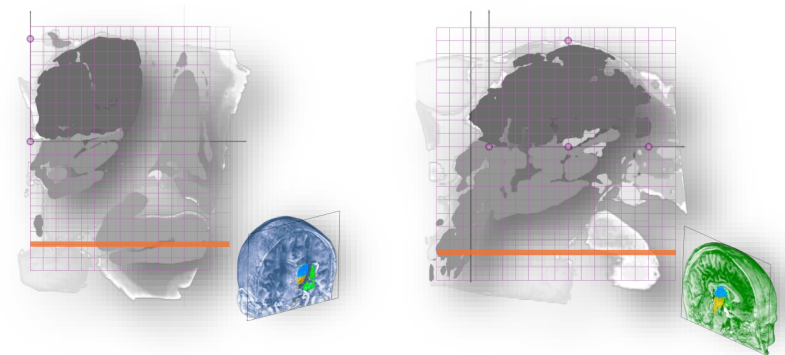
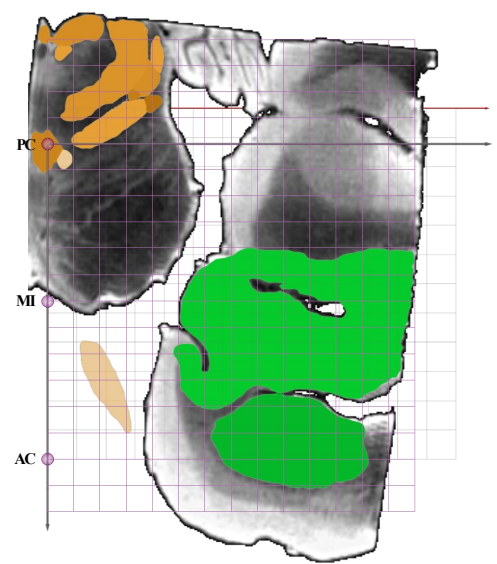
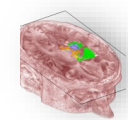

AI9

Axial MRI slice 20.3 mm below ACPC

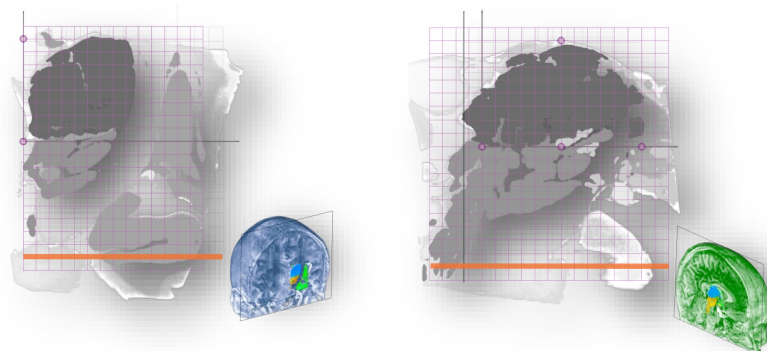
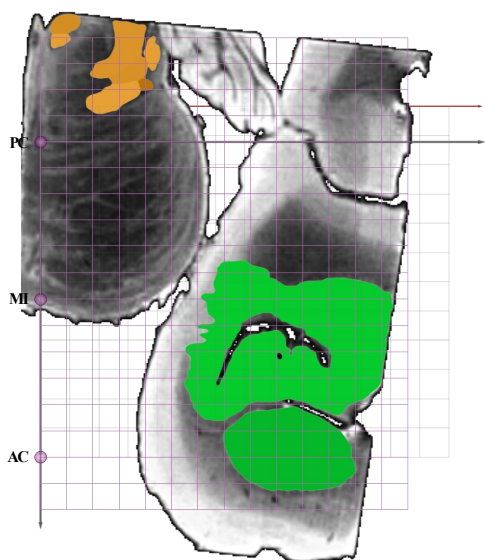
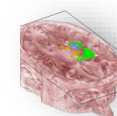
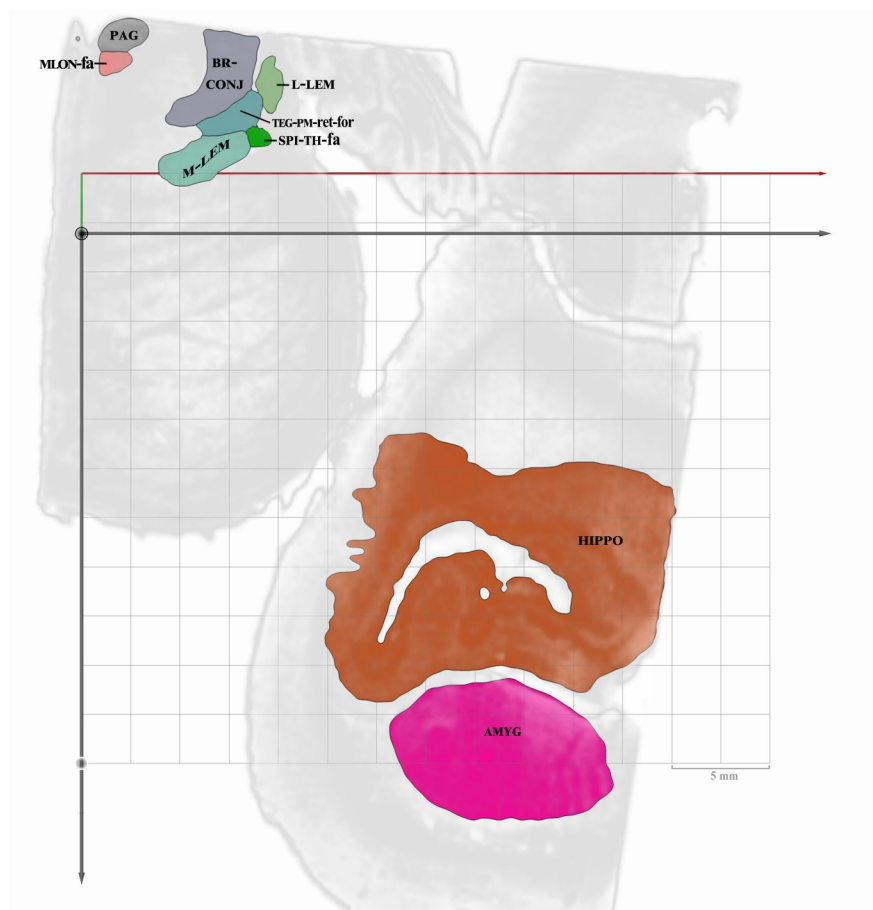

MRI ATLAS OF THE HUMAN DEEP BRAIN

Jean-Jacques Lemaire, MD, PhD, neurosurgeon, University Hospital of Clermont-Ferrand,
Université Clermont Auvergne, CNRS, SIGMA, France



This work is licensed under the Creative Commons Attribution-NonCommercial-NoDerivatives 4.0 International License. To view a copy of this license, visit <http://creativecommons.org/licenses/by-nc-nd/4.0/> or send a letter to Creative Commons, PO Box 1866, Mountain View, CA 94042, USA.

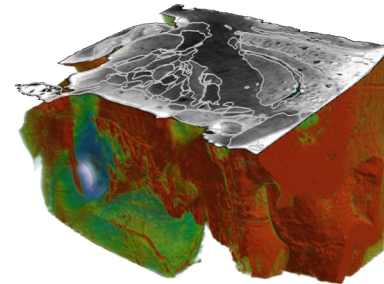

18 AXIAL PLATES

February 2019